



New Jersey Department of Environmental Protection
 Site Remediation and Waste Management Program

RECEPTOR EVALUATION (RE) FORM

Date Stamp
 (For Department use only)

SECTION A. SITE

Site Name: Hudson County Chromate - Halladay Street South
 Program Interest (PI) Number(s): G000005480
 Communication Center Number(s) and/or ISRA number(s) for this submission: (as many as will fit in the space provided)
N/A

**This form must be attached to the Cover/Certification Form
 if not submitted through a Remedial Phase Online Service**

Indicate the type of submission:

- Initial RE Submission
- Updated RE Submission
 - Indicate the reason for submission of an updated RE form
 - Submission of an Immediate Environmental Concern (IEC) source control report;
 - Submission of a Remedial Investigation Report;
 - Submission of a Remedial Action Report;
 - Check if included in updated RE
 - The known concentration or extent of contamination in any medium has increased;
 - A new AOC has been identified;
 - A new receptor is identified;
 - A new exposure pathway has been identified.

SECTION B. ON SITE AND SURROUNDING PROPERTY USE

1. Identify any sensitive populations/uses that are currently on-site or surrounding property usage within 200 feet of the site property boundary (check all that apply): [See Attachment 1](#)

	On-site	Off-site
None of the following	<input checked="" type="checkbox"/>	<input checked="" type="checkbox"/>
Residences or residential property	<input type="checkbox"/>	<input type="checkbox"/>
Public or Private Schools Grades K-12	<input type="checkbox"/>	<input type="checkbox"/>
Child care centers	<input type="checkbox"/>	<input type="checkbox"/>
Public parks, playgrounds or other recreation areas	<input type="checkbox"/>	<input type="checkbox"/>
Other sensitive population use(s) Explain _____	<input type="checkbox"/>	<input type="checkbox"/>

If any of the above applies, attach a list of addresses, facility names, type of use, and a map depicting each location relative to the site.

2. Current site uses (check all that apply):

- | | | |
|---|---------------------------------------|---|
| <input type="checkbox"/> Industrial | <input type="checkbox"/> Residential | <input type="checkbox"/> Commercial |
| <input type="checkbox"/> School or child care | <input type="checkbox"/> Government | <input type="checkbox"/> Park or recreational use |
| <input checked="" type="checkbox"/> Vacant | <input type="checkbox"/> Agricultural | <input type="checkbox"/> Other: _____ |

3. Planned future on-site uses and off-site uses within 200 feet of the site boundary (check all that apply):

<u>On-Site</u>		<u>Off-Site</u>		<u>On-Site</u>		<u>Off-Site</u>	
<input type="checkbox"/>	<input type="checkbox"/>	<input checked="" type="checkbox"/>	<input checked="" type="checkbox"/>	<input checked="" type="checkbox"/>	<input checked="" type="checkbox"/>	<input type="checkbox"/>	<input type="checkbox"/>
<input type="checkbox"/>	<input type="checkbox"/>	<input type="checkbox"/>	<input type="checkbox"/>	<input type="checkbox"/>	<input type="checkbox"/>	<input type="checkbox"/>	<input type="checkbox"/>
<input type="checkbox"/>	<input type="checkbox"/>	<input type="checkbox"/>	<input type="checkbox"/>	<input checked="" type="checkbox"/>	<input checked="" type="checkbox"/>	Other: <u>Canal Crossing</u>	
						<u>Redevelopment**</u>	

Provide a map depicting the location of the proposed changes in land use.

SECTION C. DESCRIPTION OF CONTAMINATION

1. Identify if any of the following exist at the site:

Yes No

Free product [N.J.A.C. 7:26E-1.8] identified is LNAPL* or DNAPL**.

Date identified: _____

Residual product [N.J.A.C. 7:26E-1.8]

Other primary source materials not identified above (e.g., buried drums, containers, unsecured friable asbestos). See form instructions for additional information.

Explain: Source material in AOC HSS-1A & HSS-A2 has been remediated. Source material in AOC

* LNAPL – measured thickness of .01 feet or more HSS-1B remains in place and will be remediated in the future.

**DNAPL – See *Ground Water Technical Guidance and USEPA Assessment and Delineation of DNAPL Source Zones at Hazardous Waste Sites* (attached as Appendix A of the NJDEP GW Guidance) available at: http://www.nj.gov/dep/srp/guidance/#pa_si_ri_gw. Also, see US EPA DNAPL Overview available at: [http://clu.in.org/contaminantfocus/default.focus/sec/Dense_Nonaqueous_Phase_Liquids_\(DNAPLS\)/cat/Overview](http://clu.in.org/contaminantfocus/default.focus/sec/Dense_Nonaqueous_Phase_Liquids_(DNAPLS)/cat/Overview)

2. Soil Migration Pathway

Has soil contamination been delineated to the applicable Direct Contact Soil

Remediation Standard pursuant to N.J.A.C. 7:26E-4.2? Yes No

Are all soils either below the applicable Direct Contact Criteria or under an institutional control (i.e. deed notice)?

Yes No

3. If this evaluation is submitted with a technical document that includes contaminant summary information, proceed to Section D. Otherwise, attach a brief summary of all currently available data and information to be included in the site investigation or remedial investigation report.

SECTION D. GROUND WATER USE

1. Have all potentially contaminated areas of concern been evaluated to determine if there is a potential that ground water is contaminated pursuant to N.J.A.C. 7:26E-3.5? Yes No

If "No," proceed to Section E.

2. Is a ground water investigation required? Yes No

If "No," proceed to Section E.

3. Has a groundwater investigation been conducted? Yes No

If "Yes":

Has the laboratory data package been received? Yes No

If the laboratory data package has not been received, provide the expected due date for data: _____ and proceed to Section E.

If "No":

Proceed to Section E.

4. Is ground water contaminated above the Ground Water Remediation Standards [N.J.A.C.7:9C]? Yes No

If "Yes": Provide the date that the laboratory data package was available and confirmed contamination was identified above the Ground Water Remediation Standards. Date: 05/15/2007

If "No": Proceed to Section E.

5. Has ground water contamination been delineated to the applicable Remediation Standard pursuant to N.J.A.C 7:26E-4.3? Yes No

6. What is the ground water classification for this site as per N.J.A.C. 7:9C? (check all that apply)

- Class I-A Class II-A
- Class I-PL Pinelands Protection Area Class III-A
- Class I-PL Pinelands Preservation Area Class III-B

7. Has a well search been completed?..... Yes No
Date of most recent or updated well search: 01/03/2019 [See Attachment 2](#)

8. Is a completed Well Search Spreadsheet or historical well search table attached and has an electronic copy of the spreadsheet been submitted to srpgis_wrs@dep.nj.gov. Yes No
Note: Redacted wells must be excluded from all non-confidential documents including maps, tables, etc. (see RE Instructions).
If “No,” explain: Case is under direct oversight. RE and attachments are going to NJDEP case manager.

9. Are any potable or irrigation wells located within ½ mile of the currently known extent of contamination? Yes No
If “Yes,”:

- A door to door survey is required in accordance with [N.J.A.C.7:26E-1.14(a)ii]. Attach results of the door to door survey.
- Identify if any of the following conditions exist based on the well search and door to door survey [N.J.A.C.7:26E-1.14(a)]:

<u>Yes</u>	<u>No</u>	
<input type="checkbox"/>	<input type="checkbox"/>	Potable wells located within 500 feet from the downgradient edge of the currently known extent of contamination.
<input type="checkbox"/>	<input type="checkbox"/>	Potable wells located 250 feet upgradient or 500 feet side gradient of the currently known extent of contamination.
<input type="checkbox"/>	<input type="checkbox"/>	Ground water contamination from the discharge is located within a Tier 1 wellhead protection area (WHPA).

10. Has sampling been conducted of potable well(s) and /or non-potable use well(s)? Yes No
If “No,” provide justification then proceed to Question 12.

11. Has contamination been identified in potable well(s), **not attributed to background conditions**, above the Class II Ground Water Remediation Standards or State Safe Drinking Water levels, N.J.A.C 7:1E, whichever is applicable? Yes No
If “Yes”:

- Provide the date laboratory data package was received: _____
- Follow the **IEC** Guidance Document at <http://www.nj.gov/dep/srp/guidance/IEC/index.html> for required actions and answer the following:
- Has an engineered system response action been completed on all impacted receptors? Yes No
Provide a brief narrative description:

Date completed: _____ NJDEP Case Manager: _____

12. Has contamination been identified in non-potable well(s), **not attributed to background conditions**, above the Class II Ground Water Remediation Standards?..... Yes No
If “Yes,” provide the date laboratory data package was received: _____

13. Has the ground water use evaluation been completed pursuant to N.J.A.C. 7:26E-1.14? Yes No

SECTION E. VAPOR INTRUSION (VI) See Note 1

1. Indicate if any of the following conditions exist that trigger a Vapor Intrusion investigation. For each condition checked "Yes", provide the date the condition was first identified (e.g. date laboratory data package was available). (see NJDEP Vapor Intrusion Technical Guidance)

<u>Yes</u>	<u>No</u>	<u>Date Condition First Identified</u>
<input type="checkbox"/>	<input type="checkbox"/>	Ground water contamination in excess of the NJDEP Vapor Intrusion Ground Water Screening Levels (VIGWSL) and within 30 feet of a building for Petroleum Hydrocarbon Compounds (PHC) or 100 feet for non-PHC compounds .. _____
<input type="checkbox"/>	<input type="checkbox"/>	Free product within 30 feet of a building for PHC or 100 feet for non-PHC compounds _____
<input type="checkbox"/>	<input type="checkbox"/>	Soil gas contamination detected at concentrations that exceed the Soil Gas Screening Levels (SGSL)..... _____
<input type="checkbox"/>	<input type="checkbox"/>	Indoor air contamination that exceeds the Indoor Air Screening Levels..... _____
<input type="checkbox"/>	<input type="checkbox"/>	Wet basement or sump containing free product or ground water containing detectable concentration of volatile organic contaminants..... _____
<input type="checkbox"/>	<input type="checkbox"/>	Methane generating conditions causing oxygen deficient or explosion concern..... _____
<input type="checkbox"/>	<input type="checkbox"/>	Other human or safety concern from the VI pathway (i.e. elemental mercury, unsaturated soil contamination), <i>explain below:</i> _____

If you checked "No" to all boxes in Question 1., proceed to Section F, "Ecological Receptors", otherwise complete the rest of this section.

2. Has ground water contamination been delineated to the applicable Vapor Intrusion Ground Water Screening Levels pursuant to N.J.A.C 7:26E-4.3? Yes No
3. Was a site-specific screening level, modeling or other alternative approach employed for the VI pathway? Yes No

4. Identify and locate, on a scaled map, any buildings/sensitive populations that exist within the following distances from ground water contaminant concentrations above the Vapor Intrusion Ground Water Screening Levels or other specific triggers noted in Question 1 above.:

<u>Yes</u>	<u>No</u>	
<input type="checkbox"/>	<input type="checkbox"/>	30 feet of petroleum free product or dissolved petroleum hydrocarbon contamination in ground water
<input type="checkbox"/>	<input type="checkbox"/>	100 feet of any non-petroleum free product (e.g. chlorinated hydrocarbons) or any non-petroleum dissolved volatile organic ground water contamination
<input type="checkbox"/>	<input type="checkbox"/>	Other specific triggers
<input type="checkbox"/>	<input type="checkbox"/>	No buildings exist within the specified distances or other specific triggers

5. Is the vapor intrusion pathway a concern at or adjacent to the site? (if "No," attach justification)..... Yes No
6. Has soil gas sampling of the building(s) been conducted?..... Yes No
 If "Yes," has the laboratory data package been received?..... Yes No
 If the data package was received, did constituents exceed the Soil Gas Screening Levels? Yes No
 If "No," attach technical justification consistent with the NJDEP Vapor Intrusion Technical Guidance.
7. Has indoor air sampling been conducted at the identified building(s)? Yes No
 If "Yes," has the laboratory data package been received?..... Yes No
 If the data package has been received, did constituents exceed the Indoor Air Screening Levels? .. Yes No
 If "No," or awaiting indoor air laboratory data package, proceed to Question 12.

Note 1: This receptor evaluation is being submitted as part of a Soil Remedial Action Report. In addition, no buildings or sensitive populations are present within 100 ft of the Site. No further evaluation of vapor intrusion as part of the Soil Remedial Action Report is necessary. Public Service Electric and Gas Company, as the former manufactured gas plant (MGP) operator, is leading the vapor intrusion investigation related to the operation of the former MGP.

8. Has indoor air contamination been identified but not suspected to be from a discharge? (if "Yes," attach justification) Yes No
9. Were indoor air results above the NJDEP's Rapid Action Levels?..... Yes No
- If "Yes":
- Provide the date laboratory data package was received: _____
 - Follow the IEC Guidance Document at <http://www.nj.gov/dep/srp/guidance/index.html#iec> for required actions and answer the following:
 - Was the IEC engineering system response for control implemented for all impacted structures? Yes No
- Date implemented: _____ NJDEP Case Manager: _____
10. Were the results of indoor air sampling above the NJDEP's Indoor Air Screening Levels but at, or below, the Rapid Action Levels..... Yes No
- If "Yes," answer the following:
- Provide the date laboratory data package was received: _____
 - Has the Vapor Concern (VC) Response Action Form notifying the NJDEP of the exceedances been submitted? Yes No
- Date: _____
- Has a plan to mitigate and monitor the exposure been submitted? Yes No
- Date: _____
- Has the Mitigation Response Action Report been submitted? Yes No
- Date: _____
11. Do one or more buildings have an Indeterminate VI Pathway status? Yes No
- If "Yes," attach a list of the building(s) with address(s) and block/lot(s)
12. Has the vapor intrusion investigation been completed?..... Yes No
- If "No", is the vapor intrusion investigation stepping out as part of the site investigation or remedial investigation. (If "No," attach justification)..... Yes No

SECTION F. ECOLOGICAL RECEPTORS

1. Has an Ecological Evaluation (EE) been conducted? [N.J.A.C. 7:26E-1.16] Yes No
- Date conducted: 05/13/2011
2. Are any site-related contaminants above any Ecological Screening Criteria? Yes No
3. Are there any Environmentally Sensitive Natural Resources (ESNRs) on or adjacent to the site, or potentially impacted by site related contamination? [N.J.A.C. 7:26E-1.16] Yes No
4. Do any potential or complete migration pathways exist between Contaminant of Potential Ecological Concern (COPECs) and ESNRs, or did historic migration pathways exist? Yes No

If You answered "No" to Questions 2, 3, or 4, above Stop Here (form is complete).

5. If site-related free or residual product is/was present, does/did a potential or complete migration pathway exist to an ESNR?..... Yes No
6. Do the results of an EE trigger a remedial investigation of ecological receptors? [N.J.A.C. 7:26E-4.8]..... Yes No
- If "Yes", has a remedial investigation of ecological receptors been conducted? Yes No
- Date conducted: _____

7. Do available data indicate an impact (COPECs above Ecological Screening Criteria in ESNRs) to Ecological Receptor(s), Surface water, or Sediment? Yes No

If "Yes,"

a) Check all ESNRs or media that apply:

Surface water Sediment Soil Wetlands

b) If this information is not submitted with an ecological evaluation that includes contaminant summary information, attach a brief summary of all currently available data and a description of all actions to be taken to mitigate exposure.

8. Have COPECs been fully delineated to the Ecological Screening Criteria [N.J.A.C. 7:26E-4.8(a)] in:

a) Migration pathways Yes No

b) ESNR Yes No

9. Has an Ecological Risk Assessment been conducted? Yes No

10. Provide the following information for any on-site and/or off-site surface water body, which is potentially impacted by the site related discharges:

Surface Water Body Name	Stream Classification	Antidegradation Designation	Trout Production	Trout Maintenance
			<input type="checkbox"/>	<input type="checkbox"/>
			<input type="checkbox"/>	<input type="checkbox"/>
			<input type="checkbox"/>	<input type="checkbox"/>
			<input type="checkbox"/>	<input type="checkbox"/>
			<input type="checkbox"/>	<input type="checkbox"/>
			<input type="checkbox"/>	<input type="checkbox"/>

11. Has a Program Interest (PI) or Permit number been issued for any regulated areas by the Division of Land Use Regulation? (e.g. wetlands, transition areas, flood hazard areas, coastal areas, tidelands, etc.) Yes No

If "Yes,":

Identify the type(s) of regulated areas: _____

Provide the Land Use Regulation Program (LURP) PI or Permit number(s) for the site:

12. Are there any **pending** applications for LURP jurisdiction letters or approvals under review by the NJDEP for the remediation? Yes No

13. Are there any **valid** LURP jurisdiction letters or approvals issued for the remediation? Yes No

Completed forms should be sent to the municipal clerk, designate health department, and:

Bureau of Case Assignment & Initial Notice
 Site Remediation Program
 NJ Department of Environmental Protection
 401-05H
 PO Box 420
 Trenton, NJ 08625-0420

Attachment 1- Property Search

Attachment 1
Properties Within 200 feet of Halladay Street South

Sensitive Receptors Within 200 Feet								
BLOCK	LOT	PROPERTY CLASS	PROPERTY LOCATION	PROPERTY CITY, STATE	OWNER	STREET	OWNER CITY, STATE	OWNER ZIP CODE
No Properties Found								
Other Properties								
1	1	VACANT LOT (1)	15 HALLADAY ST.	JERESY CITY, NJ	PPG INDUSTRIES, INC.%TAX ADMIN.DEPT	ONE PPG PLACE	PITTSBURGH, PA	15272
2	1	VACANT LOT (1)	51-99 PACIFIC AVENUE	JERESY CITY, NJ	PPG INDUSTRIES, INC.	ONE PPG PLACE	PITTSBURGH, PA	15272
3	1	VACANT LOT (1)	25 HALLADAY ST.	JERESY CITY, NJ	PPG INDUSTRIES, INC.%TAX ADMIN.DEPT	ONE PPG PLACE	PITTSBURGH, PA	15272
9	1	VACANT LOT (1)	45 HALLADAY ST.	JERESY CITY, NJ	PPG INDUSTRIES, INC.%TAX ADMIN.DEPT	ONE PPG PLACE	PITTSBURGH, PA	15272
10	15C	EXEMPT PUBLIC (15C)	70 CARTERET AVE.	JERESY CITY, NJ	JERSEY CITY REDEVELOPMENT AGENCY	30 MONTGOMERY ST.	JERSEY CITY, NJ	07302
11	15C	EXEMPT PUBLIC (15C)	880 GARFIELD AVE.	JERESY CITY, NJ	JERSEY CITY REDEVELOPMENT AGENCY	30 MONTGOMERY ST.	JERSEY CITY, NJ	07302
15	15C	EXEMPT PUBLIC (15C)	20 COMMERCIAL ST.	JERESY CITY, NJ	CITY OF JERSEY CITY	280 GROVE ST.	JERSEY CITY, N.J.	07302
7	4A	COMMERCIAL (4A)	107 PACIFIC AVE.	JERESY CITY, NJ	107-123 & 127 PACIFIC AVE.ASSOC,LLC	120 NORTH MAIN ST.#4TH FL	NEW YORK, N.Y.	10956
0	4B	INDUSTRIAL (4B)	33 PACIFIC AVE.	JERESY CITY, NJ	NJEDA,C/O A.SMITH MOVING & FURN	33 PACIFIC AVE.	JERSEY CITY, N.J.	07304
4	4B	INDUSTRIAL (4B)	22 HALLADAY ST.	JERESY CITY, NJ	PPG INDUSTRIES, INC.	ONE PPG PLACE	PITTSBURGH, PA	15272
5	4B	INDUSTRIAL (4B)	105-101 PACIFIC AVE.	JERESY CITY, NJ	ONEONE PACIFIC AVE, LLC	105-101 PACIFIC AVENUE	JERSEY CITY NJ	07304
6	4B	INDUSTRIAL (4B)	800 GARFIELD AVE.	JERESY CITY, NJ	PPG INDUSTRIES, INC.	10 W.33RD.ST.-STE.216	NEW YORK CITY, N.Y.	10001
8	4B	INDUSTRIAL (4B)	78 HALLADAY ST.	JERESY CITY, NJ	PPG INDUSTRIES, INC.	ONE PPG PLACE	PITTSBURGH, PA	15272
12	4B	INDUSTRIAL (4B)	21 CAVEN POINT AVE.	JERESY CITY, NJ	NEWARK INDUST.ASSOC.C/O C.DANIELS	501 SEVENTH AVE #400	NEW YORK, NY	10018
14	4B	INDUSTRIAL (4B)	55 CAVEN POINT AVE.	JERESY CITY, NJ	SUDYLO, ANDREW & JULIA	534 RIDGE ROAD	PHILLIPSBURG, N.J.	08865
13	5B	RAILROAD CLASS II (5B)	CAVEN POINT AVE.	JERESY CITY, NJ	CONSOLIDATED RAIL	P. O. BOX 8499	PHILADELPHIA, PA	19101

1. Parcel information obtained from NJ Composite of Parcels Data with Joined MOD-IV Attributes 2017, New Jersey State Plane NAD83, New Jersey Office of Information Technology (NJOIT), Office of Geographic Information Systems (OGIS), Trenton, New Jersey, July 20, 2017.

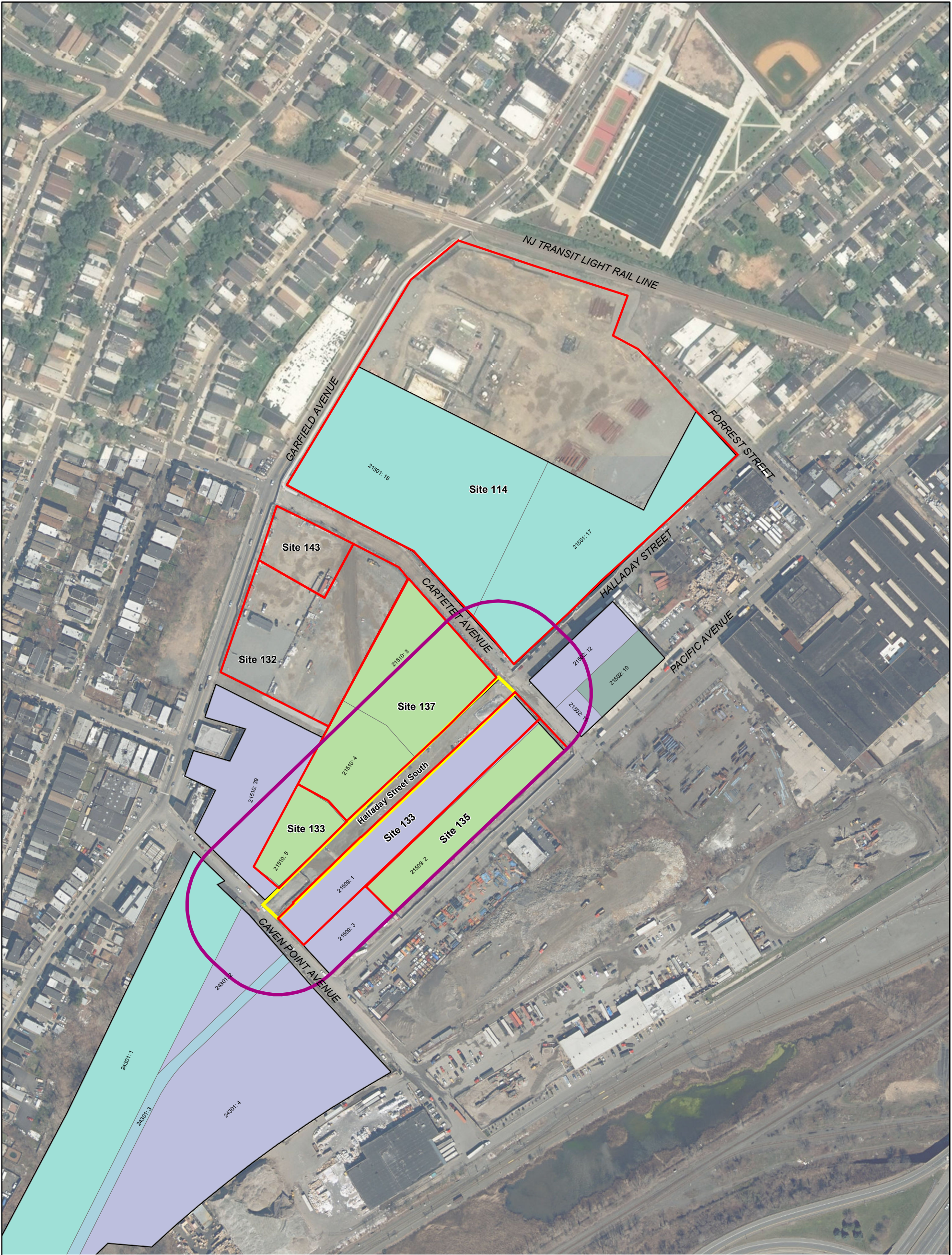

Note:
 1. NJ Composite of Parcels Data with Joined MOD-IV Attributes 2017, New Jersey State Plane NAD83, New Jersey Office of Information Technology (NJ OIT), Office of Geographic Information Systems (OGIS), Trenton, New Jersey, July 20, 2017.
 2. Imagery: Esri, DigitalGlobe, GeoEye, Earthstar Geographics, CNES/Airbus DS, USDA, USGS, AeroGRID, IGN, and the GIS User Community, 7/29/2015.

LEGEND

200 ft

Approx. Garfield Avenue Group Boundaries

Halladay Street South Boundary

Property Class

1 VACANT LANE

4A COMMERCIAL

4B INDUSTRIAL

5B RAILROAD CLASS II

15C EXEMPT PUBLIC

Parcel Boundary

BLOCK: #21509 : LOT: #1



PPG
 Halladay Street South
 JERSEY CITY, NEW JERSEY

Date: 2/6/2018

FIGURE 1
 RECEPTOR EVALUATION - LAND USE

\\USPSP2\PPSPS\W0011\Data\Data_USPSPS\W2\VF\PP001\Environment\PPG-NJC\Program\7-Deliverables\7-1B-CAGroup\RRARs\HSS\HSS-018\Forms\RE\GIS\105\Figure_1_ReceptorEvaluation_Land_Use.mxd

Attachment 2- Well Search

Attachment 2
Well Search Halladay Street South

SITE NAME	Hudson County Chromate Halladay Street South
SITE STREET ADDRESS	Halladay Street, between Caven Point Ave and Carteret Ave
SITE COUNTY (select)	Hudson
SITE MUNICIPALITY (select)	Jersey City
PROGRAM INTEREST (PI) ID # :	G000005480
SOURCE COORDINATE X	610999
SOURCE COORDINATE Y	682505
GROUNDWATER FLOW DIRECTION USED (if any)	
WERE APPLICABLE WELL TYPES FOUND? (Yes/No)	Yes
IS THIS SUBMISSION AN UPDATE? (Yes/No)	Yes
AUTHOR (name of company)	AECOM
AUTHOR STREET ADDRESS (include town and zip code)	30 Knightsbridge Road, Piscataway, NJ, 08854
LSRP LICENSE NUMBER OVERSEEING WORK	
LSRP NAME OVERSEEING WORK	
PROFESSIONAL WHO PREPARED SUBMISSION	Abigail Small
EMAIL CONTACT	abigail.small@aecom.com
PHONE CONTACT	732-564-3960

Attachment 2
Well Search Halladay Street South

Download Document	Permit Number	Well Use	Potentially Potable	Document	Date (permitted/drilled/sealed)	Physical Address	County	Municipality	Block	Lot	Location Method	Easting X	Northing Y
	E201605261	Irrigation	Yes	Permit	5/4/2016	100 Caven Point Road	Hudson	Jersey City	27401	16	Digital Image	609444	678650
	E201605261	Irrigation	Yes	Record	6/3/2016	100 Caven Point Road	Hudson	Jersey City	27401	16	GPS	609444	678650
	E201503280	Industrial	Yes	Record	5/13/2015	Martin Luther King Jr. Drive	Hudson	Jersey City	21201	17	GPS	609575	684261
	E201503280	Industrial	Yes	Permit	4/9/2015	Martin Luther King Jr. Drive	Hudson	Jersey City	21201	17	GPS	609575	684261
	2600001335	Industrial	Yes	Permit	12/16/1955		Hudson	Jersey City			Prop Loc - Hard Copy	609825	683567
	2600001335	Industrial	Yes	Record	4/18/1956	GRAND STREET	Hudson	Jersey City			Prop Loc - Dig Image	614920	686324
	2600004392	Industrial	Yes	Permit	4/23/1971		Hudson	Jersey City			Prop Loc - Hard Copy	613468	678828
	2600004392	Industrial	Yes	Record	4/27/1971	MORRISPESIN	Hudson	Jersey City			Prop Loc - Hard Copy	613468	678828
	2600049931	Industrial	Yes	Permit	2/3/1998	758 GARFIELD AVE.	Hudson	Jersey City	1487		Prop Loc - Hard Copy	610374	681545
	2600056260	Industrial	Yes	Permit	12/23/1999	757 OCEAN AVE.	Hudson	Jersey City	19.74		Prop Loc - Hard Copy	609277	685588
	2600056260	Industrial	Yes	Record	5/4/2000	757 OCEAN AVE.	Hudson	Jersey City	19.74		Prop Loc - Hard Copy	609277	685588

Attachment 2
Well Search Halladay Street South

Download Document	Permit Number	Distance (feet)	Depth (feet)	Capacity (gal/min)	COORD_METHOD	TOP_OPEN_INT	BOT_OPEN_INT	STATIC LEVEL	STATUS	WELL_SAMPLED?
	E201605261	4,394.16	300	65						
	E201605261	4,394.16	300							
	E201503280	1,829.93	450	40						
	E201503280	1,829.93	300	10						
	2600001335		200	250						
	2600001335	5,436.27	335	0						
	2600004392		150	40						
	2600004392		180	0						
	2600049931		300	65						
	2600056260		500	50						
	2600056260		855							