

SITE 132

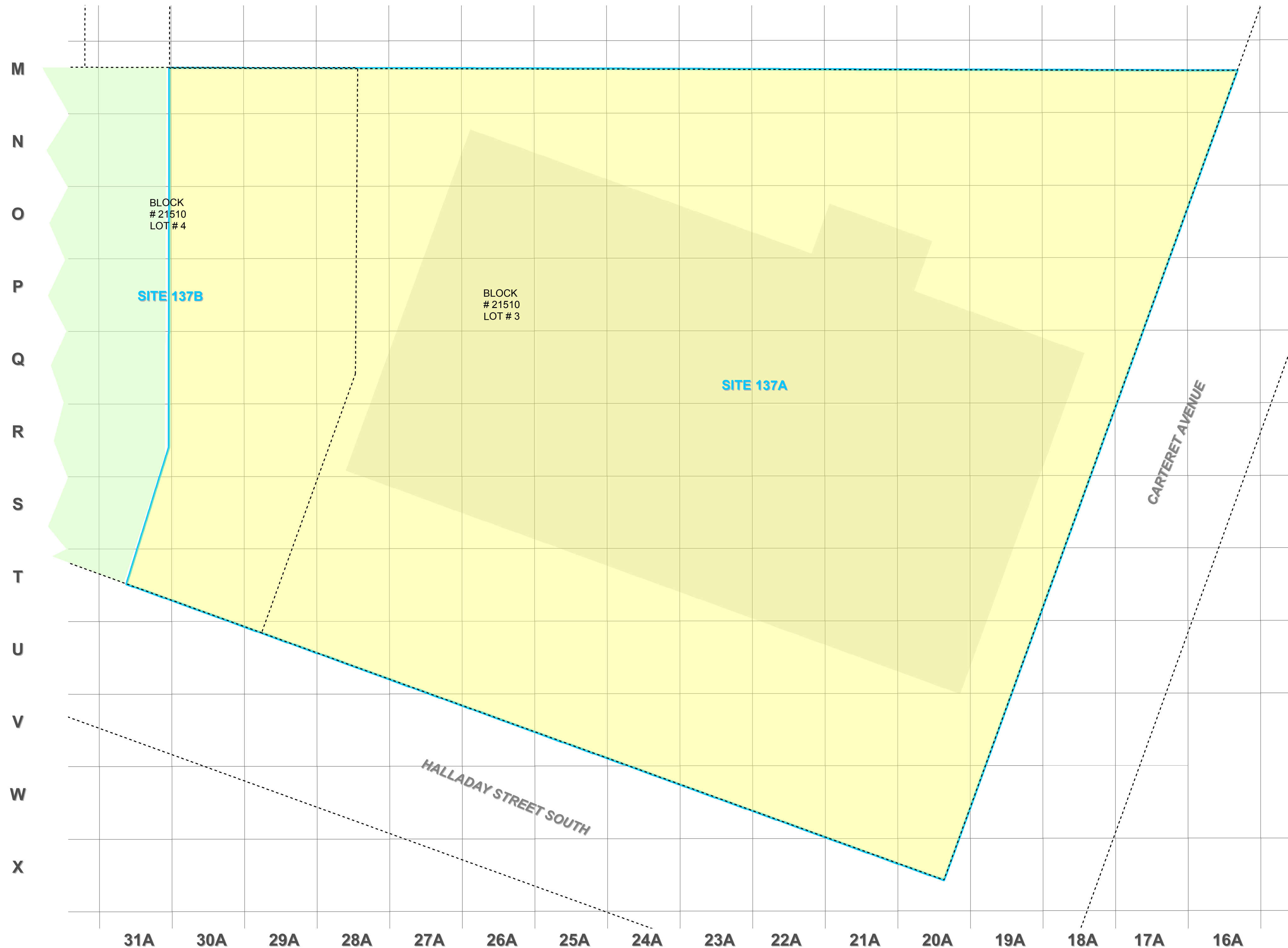

**ABBREVIATIONS:**  
 AOC - Area of Concern  
 ft - feet  
 NAVD88 - North American Vertical Datum of 1988

**GENERAL NOTES:**  
 G1. Source of block/lot information is Jersey City Parcel Data from New Jersey Geographic Information Network (NJGIN), last updated 10/6/2015 (available at: <http://data.jerseycitynj.gov/dataset/jersey-city-parcel-polygon>).  
 G2. Property lines are sourced from the "Boundary & Topographical Survey, PPG Site, Lot 5, Block 21510, Jersey City, Hudson County, New Jersey" prepared by Borbas Surveying and Mapping, LLC, dated May 30, 2014 and the "Boundary & Topographical Survey, PPG Sites 132 and 143, Lots 1 and 2, Block 21510, Jersey City, Hudson County, New Jersey" prepared by Borbas Surveying and Mapping, LLC, dated September 4, 2014.

**LEGEND**  
 - - - - - PROPERTY LINE  
 --- GRID LAYOUT  
 [Blue outline] SITE 137 NORTH BOUNDARY  
 [Grey fill] FORMER BUILDING SLAB (AVERAGE ELEVATION 13.9 FT NAVD88)  
 [Yellow fill] AOC 137-1A and AOC 137-2A  
 [Green fill] AOC 137-1B

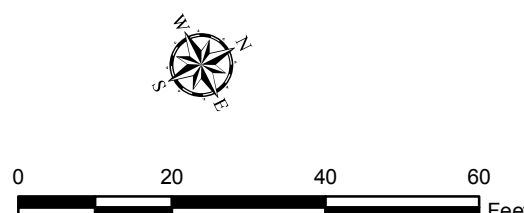
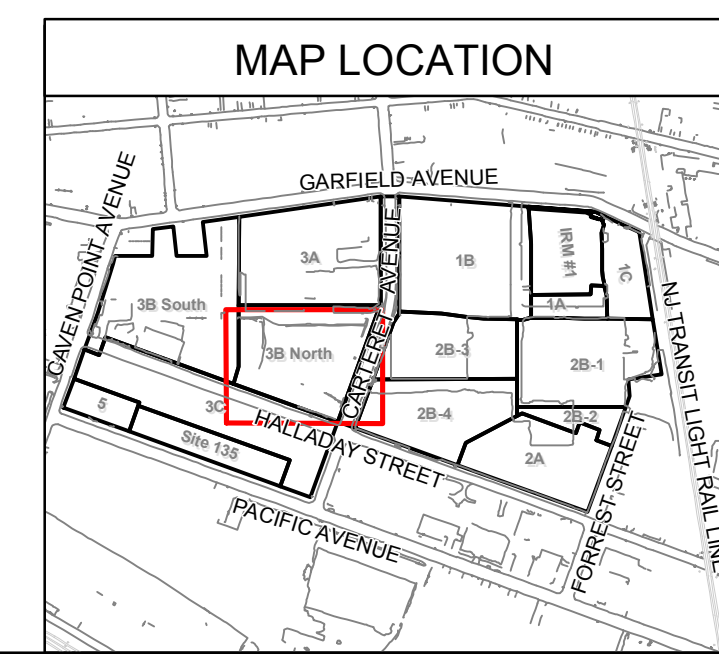

PPG  
 SITE 137 NORTH  
 GARFIELD AVENUE GROUP  
 JERSEY CITY, NEW JERSEY  
 DATE: 12/04/2018

Site Plan for Site 137 North  
 FIGURE 1-2

Path: P:\Jobs\18041\18041.dwg; Project: PPG; Map: PPG; Site: 137; Figure: 1-2; Date: 12/04/2018