

APPENDIX C

Sidewalk Closure Permit

JERSEY CITY TRAFFIC PERMIT # 10181318

575 Rt. 440, J C NJ 07305 Phone: 201.547.4470 Fax: 201.547.4703

GARFIELD#947 Eng Pmt 13-1086

sidewalk closed, also UNION side

0700-1630 10/22/2013-11/18/2013 F

by of Entact LLC, 70 Carteret Av JC NJ 07305 (603) 204-8863

for replacement.

Call South pickmaster @201.376.3375 for offduty PD

THIS PERMIT MUST BE KEPT ONSITE SHOWN, IF REQUESTED, TO ENFORCEMENT PERSONNEL.

THIS PERMIT IS NOT VALID unless the applicant agrees to the following: traffic control devices shall be furnished, erected, maintained and removed by the contractor in accordance with the " Manual of Uniform Traffic Control Devices (FHWA)" and the "Barricade Manual (City of Jersey City)". Said applicant shall take precautions to prevent accident to life, limb or property. The applicant agrees to save the City, its officers, agents employees as their interest may appear, harmless from any and all loss or damage to any third person or party, or from any cost that may in any matter arise through the granting of this permit or the performance of any work done thereunder. All work must be done subject to all laws, ordinances and standards of the MUTCD.

UPON 3 DAYS NOTICE, CITY WORK WILL SUPERCEDE THIS PERMIT.



Monte Zucker

Cc: Engineering, South District



CITY OF JERSEY CITY
Street/Sidewalk Opening and Occupancy Permit

No. 13-1086

Rev. 3/10

Work Requested

- () Sewer () Water () Fiber Optical
 () Combined/Sanitary () UST () PS- Electric () Other _____
 () Storm Sewer () Sidewalk () PS-Gas

SITE: 947 GARFIELD AVE JERSEY CITY
(House #) (Street Name) (Property Owner) (Phone)

Cross Streets: UNION AVE & CACTARRET ST.
(Street Name) (Street Name)

Start Date: 10-22-13 Duration: 1 MONTH days Hours from 700 am to 430 pm

Is excavation near signalized intersection ? () Yes, () No.

APPLICANT: ENTACT LLC A. Rizzuto Sign: _____

ENTACT LLC K. GIMBEL
(Company Name) (Company owner's name)
70 CACTARRET ST. JERSEY CITY 07305
(Company Address) (City, State, Zip)

Phone: 603-204-8863 Fax: 724-520-8540

Jobsite contact: MATT BEMIS Cell: 603-204-8863

OFFICIAL USE ONLY

MUA:

- Water: () under 2" () 3" & above (Approved Plan required)
 Sewer: () under 6" () 8" & above (Approved Plan required)
 Disconnect: () water / () sewer Water leak letter issued ()

JCMUA Project No. _____

Approved by: _____ (Date) 10/18/13

STREET/SIDWALK OPENING:

- () Attached drawing Fee: Up to 25 Sq Ft = \$50. (additional \$1.75 per sq ft increment) plus
 Administration fee \$50.00 (ALL PERMITS) **PAID**
 Borings/Pits amount _____ (\$50.00 ea. + Adm. fee) Total \$ _____

\$ 896.00 TOTAL FEE PAID BY: () Check No. 4086

Issued by: mpuressen Doyle (Date) 10/18/2013

STREET/SIDWALK OCCUPANCY:

- () Obtain Occupancy Permit within 30 days

Issued by: [Signature] (Date & No.) 10181318

BUILDING CONSTRUCTION OFFICIAL:

Review /Approved by: _____ Date: _____

13-1086

Permit No.

Date: 10-18-13

Address 947 GARFIELD AVE

Applicant ENTACT LLC

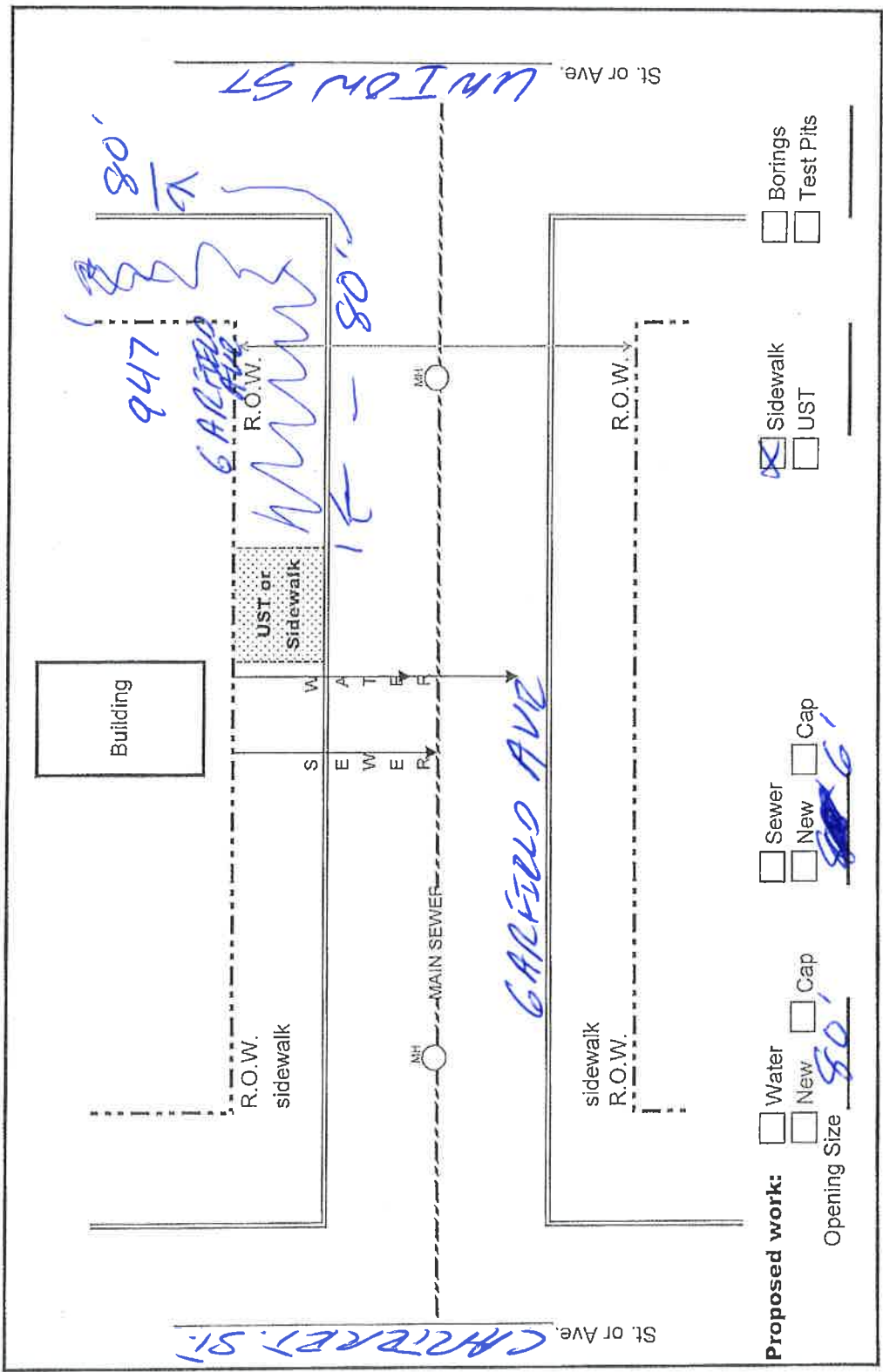

- Proposed work:**
- Water
 - Sewer
 - Sidewalk
 - Sidewalk
 - New
 - New
 - UST
 - UST
 - Cap
 - Cap
 - Test Pits
 - Test Pits
- Opening Size 80'

INSPECTOR _____ Date _____

Comments: _____

Approved Disapproved