

File: \\usct11p001\Data\Projects\Jobs\Rem\_Eng\Project Files\PPG Industries\Garfield Avenue\30% Design\CADD\DWGS\GA Group RAMP\2018-09-20\_Figure 1A.dwg Layout: Figure 1-1A User: carlsona1 Plotted: Sep 20, 2018 10:58:10 AM

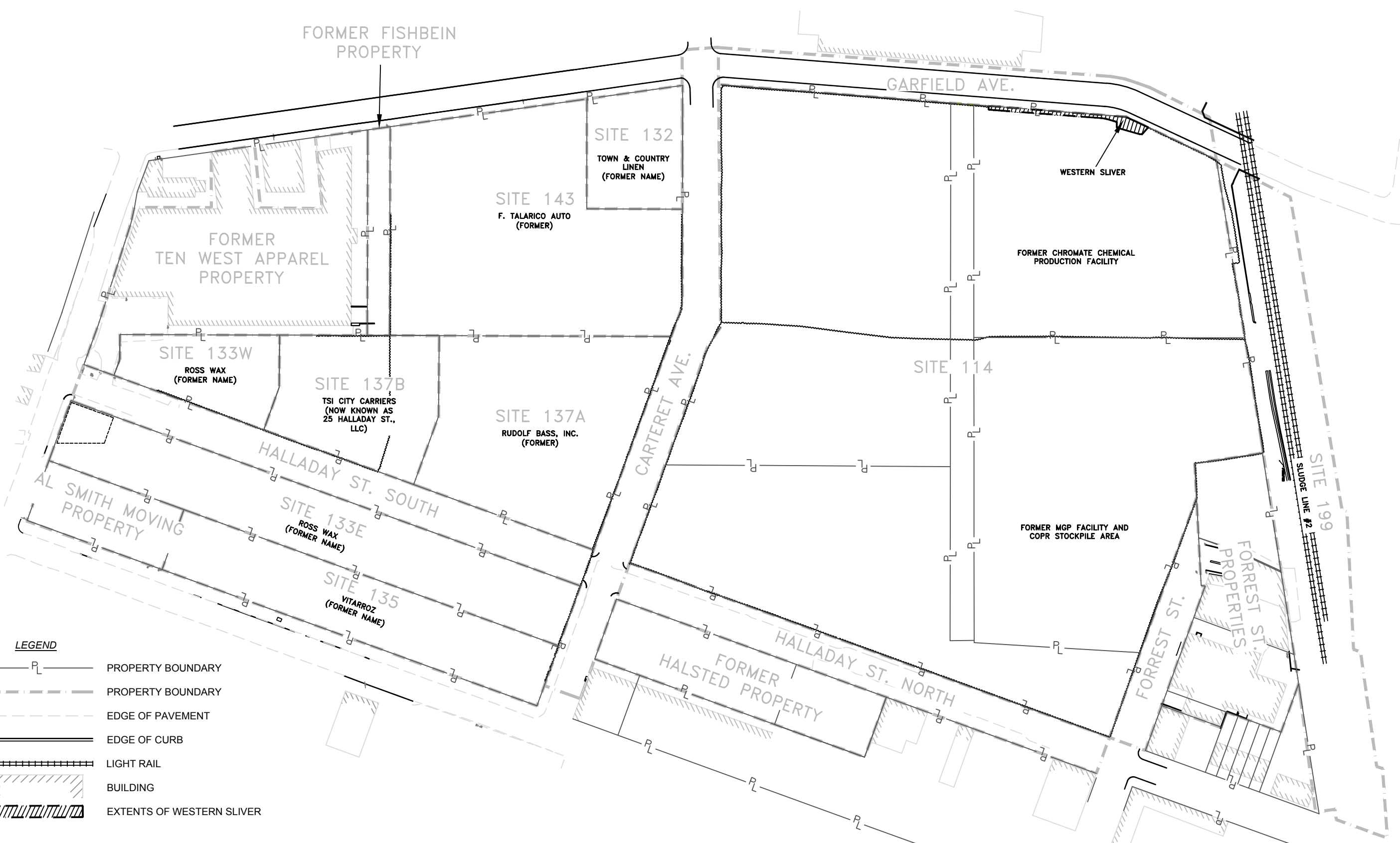

**LEGEND**

- PROPERTY BOUNDARY
- PROPERTY BOUNDARY
- EDGE OF PAVEMENT
- EDGE OF CURB
- LIGHT RAIL
- BUILDING
- EXTENTS OF WESTERN SLIVER

**NOTE:**  
 THE GA GROUP SITES ARE IDENTIFIED BY SITE NUMBER, WITH THE SITE'S NAME PROVIDED BELOW. WHEN A SITE DOES NOT HAVE A SITE NUMBER, THE SITE IS IDENTIFIED BY THE SITE NAME.

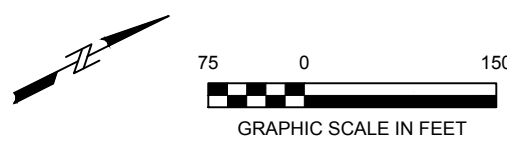

PPG GARFIELD AVENUE GROUP SITES JERSEY CITY, NEW JERSEY		<b>SITE MAP</b> <b>REMEDIAL ACTION WORKPLAN</b>
DATE: 09/20/2018	DRWN: ALC	FIGURE 1-1A