



**New Jersey Department of Environmental Protection**  
 Site Remediation and Waste Management Program

**RECEPTOR EVALUATION (RE) FORM**

Date Stamp  
 (For Department use only)

**SECTION A. SITE**

Site Name: Hudson County Chromate - Al Smith Moving Property  
 Program Interest (PI) Number(s): 775998  
 Communication Center Number(s) and/or ISRA number(s) for this submission: (as many as will fit in the space provided)  
N/A

**This form must be attached to the Cover/Certification Form  
 if not submitted through a Remedial Phase Online Service**

**Indicate the type of submission:**

- Initial RE Submission
- Updated RE Submission
  - Indicate the reason for submission of an updated RE form
    - Submission of an Immediate Environmental Concern (IEC) source control report;
    - Submission of a Remedial Investigation Report;
    - Submission of a Remedial Action Report;
  - Check if included in updated RE
    - The known concentration or extent of contamination in any medium has increased;
    - A new AOC has been identified;
    - A new receptor is identified;
    - A new exposure pathway has been identified.

**SECTION B. ON SITE AND SURROUNDING PROPERTY USE**

1. Identify any sensitive populations/uses that are currently on-site or surrounding property usage within 200 feet of the site property boundary (check all that apply): [See Attachment 1](#)

	On-site	Off-site
None of the following .....	<input checked="" type="checkbox"/>	<input checked="" type="checkbox"/>
Residences or residential property .....	<input type="checkbox"/>	<input type="checkbox"/>
Public or Private Schools Grades K-12 .....	<input type="checkbox"/>	<input type="checkbox"/>
Child care centers .....	<input type="checkbox"/>	<input type="checkbox"/>
Public parks, playgrounds or other recreation areas .....	<input type="checkbox"/>	<input type="checkbox"/>
Other sensitive population use(s) Explain _____	<input type="checkbox"/>	<input type="checkbox"/>

If any of the above applies, attach a list of addresses, facility names, type of use, and a map depicting each location relative to the site.

2. Current site uses (check all that apply):

- Industrial
- Residential
- Commercial
- School or child care
- Government
- Park or recreational use
- Vacant
- Agricultural
- Other: \_\_\_\_\_

3. Planned future on-site uses and off-site uses within 200 feet of the site boundary (check all that apply):

<u>On-Site</u>		<u>Off-Site</u>		<u>On-Site</u>		<u>Off-Site</u>	
<input type="checkbox"/>	<input type="checkbox"/>	<input checked="" type="checkbox"/>	<input checked="" type="checkbox"/>	<input checked="" type="checkbox"/>	<input checked="" type="checkbox"/>	<input type="checkbox"/>	<input type="checkbox"/>
	Industrial		Residential		Commercial		
<input type="checkbox"/>	School or child care	<input type="checkbox"/>	Government	<input type="checkbox"/>	Park or recreational use		
<input type="checkbox"/>	Vacant	<input type="checkbox"/>	Agricultural	<input checked="" type="checkbox"/>	Other: Canal Crossing		
					Redevelopment**		

Provide a map depicting the location of the proposed changes in land use.

**SECTION C. DESCRIPTION OF CONTAMINATION**

1. Identify if any of the following exist at the site:

**Yes No**

Free product [N.J.A.C. 7:26E-1.8] identified is  LNAPL\* or  DNAPL\*\*.

Date identified: \_\_\_\_\_

Residual product [N.J.A.C. 7:26E-1.8]

Other primary source materials not identified above (e.g., buried drums, containers, unsecured friable asbestos). See form instructions for additional information.

Explain: Source material in AOC ASM-1 has been remediated

\* LNAPL – measured thickness of .01 feet or more

\*\*DNAPL – See *Ground Water Technical Guidance and USEPA Assessment and Delineation of DNAPL Source Zones at Hazardous Waste Sites* (attached as Appendix A of the NJDEP GW Guidance) available at: [http://www.nj.gov/dep/srp/guidance/#pa\\_si\\_ri\\_gw](http://www.nj.gov/dep/srp/guidance/#pa_si_ri_gw). Also, see US EPA DNAPL Overview available at: [http://clu.in.org/contaminantfocus/default.focus/sec/Dense\\_Nonaqueous\\_Phase\\_Liquids\\_\(DNAPLS\)/cat/Overview](http://clu.in.org/contaminantfocus/default.focus/sec/Dense_Nonaqueous_Phase_Liquids_(DNAPLS)/cat/Overview)

2. Soil Migration Pathway

Has soil contamination been delineated to the applicable Direct Contact Soil

Remediation Standard pursuant to N.J.A.C. 7:26E-4.2? .....  Yes  No

Are all soils either below the applicable Direct Contact Criteria or under an institutional control (i.e. deed notice)? .....

Yes  No

3. If this evaluation is submitted with a technical document that includes contaminant summary information, proceed to Section D. Otherwise, attach a brief summary of all currently available data and information to be included in the site investigation or remedial investigation report.

**SECTION D. GROUND WATER USE**

1. Have all potentially contaminated areas of concern been evaluated to determine if there is a potential that ground water is contaminated pursuant to N.J.A.C. 7:26E-3.5? .....  Yes  No

If "No," proceed to Section E.

2. Is a ground water investigation required? .....  Yes  No

If "No," proceed to Section E.

3. Has a groundwater investigation been conducted? .....  Yes  No

If "Yes":

Has the laboratory data package been received? .....  Yes  No

If the laboratory data package has not been received, provide the expected due date for data: \_\_\_\_\_ and proceed to Section E.

If "No":

Proceed to Section E.

4. Is ground water contaminated above the Ground Water Remediation Standards [N.J.A.C.7:9C]? .....  Yes  No

If "Yes": Provide the date that the laboratory data package was available and confirmed contamination was identified above the Ground Water Remediation Standards.

Date: 02/26/2014

If "No": Proceed to Section E.

5. Has ground water contamination been delineated to the applicable Remediation Standard pursuant to N.J.A.C 7:26E-4.3? .....  Yes  No

6. What is the ground water classification for this site as per N.J.A.C. 7:9C? (check all that apply)

- Class I-A  Class II-A
- Class I-PL Pinelands Protection Area  Class III-A
- Class I-PL Pinelands Preservation Area  Class III-B

7. Has a well search been completed?..... Yes  No  
 Date of most recent or updated well search: 03/20/2019 [See Attachment 2](#)
8. Is a completed Well Search Spreadsheet or historical well search table attached and has an electronic copy of the spreadsheet been submitted to [srpgis\\_wrs@dep.nj.gov](mailto:srpgis_wrs@dep.nj.gov). .... Yes  No  
**Note: Redacted wells must be excluded from all non-confidential documents including maps, tables, etc. (see RE Instructions).**  
 If “No,” explain: Case is under direct oversight. RE and attachments are going to NJDEP case manager.
9. Are any potable or irrigation wells located within ½ mile of the currently known extent of contamination? ..... Yes  No  
 If “Yes,”:  
  - A door to door survey is required in accordance with [N.J.A.C.7:26E-1.14(a)ii]. Attach results of the door to door survey.
  - Identify if any of the following conditions exist based on the well search and door to door survey [N.J.A.C.7:26E-1.14(a)]:  

<u>Yes</u>	<u>No</u>	
<input type="checkbox"/>	<input type="checkbox"/>	Potable wells located within 500 feet from the downgradient edge of the currently known extent of contamination.
<input type="checkbox"/>	<input type="checkbox"/>	Potable wells located 250 feet upgradient or 500 feet side gradient of the currently known extent of contamination.
<input type="checkbox"/>	<input type="checkbox"/>	Ground water contamination from the discharge is located within a Tier 1 wellhead protection area (WHPA).
10. Has sampling been conducted of  potable well(s) and /or  non-potable use well(s)? ..... Yes  No  
 If “No,” provide justification then proceed to Question 12.  
 \_\_\_\_\_
11. Has contamination been identified in potable well(s), **not attributed to background conditions**, above the Class II Ground Water Remediation Standards or State Safe Drinking Water levels, N.J.A.C 7:1E, whichever is applicable? ..... Yes  No  
 If “Yes”:  
  - Provide the date laboratory data package was received: \_\_\_\_\_
  - Follow the IEC Guidance Document at <http://www.nj.gov/dep/srp/guidance/IEC/index.html> for required actions and answer the following:
  - Has an engineered system response action been completed on all impacted receptors? ..... Yes  No  
 Provide a brief narrative description:
- Date completed: \_\_\_\_\_ NJDEP Case Manager: \_\_\_\_\_
12. Has contamination been identified in non-potable well(s), **not attributed to background conditions**, above the Class II Ground Water Remediation Standards?..... Yes  No  
 If “Yes,” provide the date laboratory data package was received: \_\_\_\_\_
13. Has the ground water use evaluation been completed pursuant to N.J.A.C. 7:26E-1.14? ..... Yes  No

**SECTION E. VAPOR INTRUSION (VI)** See Note 1

1. Indicate if any of the following conditions exist that trigger a Vapor Intrusion investigation. For each condition checked "Yes", provide the date the condition was first identified (e.g. date laboratory data package was available). (see NJDEP Vapor Intrusion Technical Guidance)

<u>Yes</u>	<u>No</u>	<u>Date Condition First Identified</u>
<input type="checkbox"/>	<input type="checkbox"/>	Ground water contamination in excess of the NJDEP Vapor Intrusion Ground Water Screening Levels (VIGWSL) and within 30 feet of a building for Petroleum Hydrocarbon Compounds (PHC) or 100 feet for non-PHC compounds .. _____
<input type="checkbox"/>	<input type="checkbox"/>	Free product within 30 feet of a building for PHC or 100 feet for non-PHC compounds .. _____
<input type="checkbox"/>	<input type="checkbox"/>	Soil gas contamination detected at concentrations that exceed the Soil Gas Screening Levels (SGSL) .. _____
<input type="checkbox"/>	<input type="checkbox"/>	Indoor air contamination that exceeds the Indoor Air Screening Levels..... _____
<input type="checkbox"/>	<input type="checkbox"/>	Wet basement or sump containing free product or ground water containing detectable concentration of volatile organic contaminants..... _____
<input type="checkbox"/>	<input type="checkbox"/>	Methane generating conditions causing oxygen deficient or explosion concern .....
<input type="checkbox"/>	<input type="checkbox"/>	Other human or safety concern from the VI pathway (i.e. elemental mercury, unsaturated soil contamination), <i>explain below:</i> .....

**If you checked "No" to all boxes in Question 1., proceed to Section F, "Ecological Receptors", otherwise complete the rest of this section.**

2. Has ground water contamination been delineated to the applicable Vapor Intrusion Ground Water Screening Levels pursuant to N.J.A.C 7:26E-4.3? .....  Yes  No

3. Was a site-specific screening level, modeling or other alternative approach employed for the VI pathway? .....  Yes  No

4. Identify and locate, on a scaled map, any buildings/sensitive populations that exist within the following distances from ground water contaminant concentrations above the Vapor Intrusion Ground Water Screening Levels or other specific triggers noted in Question 1 above.:

<u>Yes</u>	<u>No</u>	
<input type="checkbox"/>	<input type="checkbox"/>	30 feet of petroleum free product or dissolved petroleum hydrocarbon contamination in ground water
<input type="checkbox"/>	<input type="checkbox"/>	100 feet of any non-petroleum free product (e.g. chlorinated hydrocarbons) or any non-petroleum dissolved volatile organic ground water contamination
<input type="checkbox"/>	<input type="checkbox"/>	Other specific triggers
<input type="checkbox"/>	<input type="checkbox"/>	No buildings exist within the specified distances or other specific triggers

5. Is the vapor intrusion pathway a concern at or adjacent to the site? (if "No," attach justification) .....  Yes  No

6. Has soil gas sampling of the building(s) been conducted? .....  Yes  No

If "Yes," has the laboratory data package been received? .....  Yes  No

If the data package was received, did constituents exceed the Soil Gas Screening Levels? .....  Yes  No

If "No," attach technical justification consistent with the NJDEP Vapor Intrusion Technical Guidance.

7. Has indoor air sampling been conducted at the identified building(s)? .....  Yes  No

If "Yes," has the laboratory data package been received? .....  Yes  No

If the data package has been received, did constituents exceed the Indoor Air Screening Levels? ..  Yes  No

If "No," or awaiting indoor air laboratory data package, proceed to Question 12.

8. Has indoor air contamination been identified but not suspected to be from a discharge?  
(if "Yes," attach justification) .....  Yes  No
9. Were indoor air results above the NJDEP's Rapid Action Levels? .....  Yes  No  
If "Yes":
- Provide the date laboratory data package was received: \_\_\_\_\_
  - Follow the IEC Guidance Document at <http://www.nj.gov/dep/srp/guidance/index.html#iec> for required actions and answer the following:
  - Was the IEC engineering system response for control implemented for all impacted structures? .....  Yes  No  
Date implemented: \_\_\_\_\_ NJDEP Case Manager: \_\_\_\_\_
10. Were the results of indoor air sampling above the NJDEP's Indoor Air Screening Levels but at, or below, the Rapid Action Levels .....  Yes  No  
If "Yes," answer the following:
- Provide the date laboratory data package was received: \_\_\_\_\_
  - Has the Vapor Concern (VC) Response Action Form notifying the NJDEP of the exceedances been submitted? .....  Yes  No  
Date: \_\_\_\_\_
  - Has a plan to mitigate and monitor the exposure been submitted? .....  Yes  No  
Date: \_\_\_\_\_
  - Has the Mitigation Response Action Report been submitted? .....  Yes  No  
Date: \_\_\_\_\_
11. Do one or more buildings have an Indeterminate VI Pathway status? .....  Yes  No  
If "Yes," attach a list of the building(s) with address(s) and block/lot(s)
12. Has the vapor intrusion investigation been completed? .....  Yes  No  
If "No", is the vapor intrusion investigation stepping out as part of the site investigation or remedial investigation. (If "No," attach justification) .....  Yes  No

**SECTION F. ECOLOGICAL RECEPTORS**

1. Has an Ecological Evaluation (EE) been conducted? [N.J.A.C. 7:26E-1.16] .....  Yes  No  
Date conducted: 05/13/2011
2. Are any site-related contaminants above any Ecological Screening Criteria? .....  Yes  No
3. Are there any Environmentally Sensitive Natural Resources (ESNRs) on or adjacent to the site, or potentially impacted by site related contamination? [N.J.A.C. 7:26E-1.16] .....  Yes  No
4. Do any potential or complete migration pathways exist between Contaminant of Potential Ecological Concern (COPECs) and ESNRs, or did historic migration pathways exist? .....  Yes  No

**If You answered "No" to Questions 2, 3, or 4, above Stop Here (form is complete).**

5. If site-related free or residual product is/was present, does/did a potential or complete migration pathway exist to an ESNR? .....  Yes  No
6. Do the results of an EE trigger a remedial investigation of ecological receptors? [N.J.A.C. 7:26E-4.8] .....  Yes  No  
If "Yes", has a remedial investigation of ecological receptors been conducted? .....  Yes  No  
Date conducted: \_\_\_\_\_

7. Do available data indicate an impact (COPECs above Ecological Screening Criteria in ESNRs) to Ecological Receptor(s), Surface water, or Sediment?  Yes  No

If "Yes,"

a) Check all ESNRs or media that apply:

Surface water  Sediment  Soil  Wetlands

b) If this information is not submitted with an ecological evaluation that includes contaminant summary information, attach a brief summary of all currently available data and a description of all actions to be taken to mitigate exposure.

8. Have COPECs been fully delineated to the Ecological Screening Criteria [N.J.A.C. 7:26E-4.8(a)] in:

a) Migration pathways  Yes  No

b) ESNR  Yes  No

9. Has an Ecological Risk Assessment been conducted?  Yes  No

10. Provide the following information for any on-site and/or off-site surface water body, which is potentially impacted by the site related discharges:

Surface Water Body Name	Stream Classification	Antidegradation Designation	Trout Production	Trout Maintenance
			<input type="checkbox"/>	<input type="checkbox"/>
			<input type="checkbox"/>	<input type="checkbox"/>
			<input type="checkbox"/>	<input type="checkbox"/>
			<input type="checkbox"/>	<input type="checkbox"/>
			<input type="checkbox"/>	<input type="checkbox"/>
			<input type="checkbox"/>	<input type="checkbox"/>

11. Has a Program Interest (PI) or Permit number been issued for any regulated areas by the Division of Land Use Regulation? (e.g. wetlands, transition areas, flood hazard areas, coastal areas, tidelands, etc.)  Yes  No

If "Yes,":

Identify the type(s) of regulated areas: \_\_\_\_\_

Provide the Land Use Regulation Program (LURP) PI or Permit number(s) for the site:  
\_\_\_\_\_

12. Are there any **pending** applications for LURP jurisdiction letters or approvals under review by the NJDEP for the remediation?  Yes  No

13. Are there any **valid** LURP jurisdiction letters or approvals issued for the remediation?  Yes  No

Completed forms should be sent to the municipal clerk, designate health department, and:

Bureau of Case Assignment & Initial Notice  
 Site Remediation Program  
 NJ Department of Environmental Protection  
 401-05H  
 PO Box 420  
 Trenton, NJ 08625-0420

## **Attachment 1- Property Search**

**Attachment 1  
Properties Within 200 Feet of AI Smith Moving**

BLOCK	LOT	PROPERTY CLASS	PROPERTY LOCATION	PROPERTY CITY, STATE	OWNER	OWNER STREET	OWNER CITY, STATE	OWNER ZIP CODE
<b>Sensitive Receptors Within 200 Feet</b>								
None Located								
<b>Other Properties</b>								
21503	20	COMMERCIAL (4A)	2-22 PACIFIC AVE.	JERSEY CITY, N J	ANTONUCCI,ALAN	P.O. BOX 6466	JERSEY CITY, N J	07306
21509	3	VACANT LOT (1)	33 PACIFIC AVE.	JERSEY CITY, N J	NJEDA,C/O A.SMITH MOVING & FURN	33 PACIFIC AVE.	JERSEY CITY, N.J.	07304
21503	21	COMMERCIAL (4A)	24-46 PACIFIC AVE.	JERSEY CITY, N J	ANTONUCCI, ALAN & CHRISTOPHER	P.O. BOX 6466AVE.	JERSEY CITY, N.J.	07306
21503	19	VACANT LOT (1)	34 CAVEN POINT AVE.	JERSEY CITY, N J	CAVEN POINT PARTNERS LLC	418 WEST SIDE AVE.	JERSEY CITY, N.J.	07308
21510	5	COMMERCIAL (4A)	15 HALLADAY ST.	JERSEY CITY, N J	PPG INDUSTRIES, INC.%TAX ADMIN.DEPT	ONE PPG PLACE	PITTSBURGH, PA	15272
21509	2	COMMERCIAL (4A)	51-99 PACIFIC AVENUE	JERSEY CITY, N J	PPG INDUSTRIES, INC.	ONE PPG PLACE	PITTSBURGH, PA	15272
21510	4	VACANT LOT (1)	25 HALLADAY ST.	JERSEY CITY, N J	PPG INDUSTRIES, INC.%TAX ADMIN.DEPT	ONE PPG PLACE	PITTSBURGH, PA	15272
21509	1	INDUSTRIAL (4B)	22 HALLADAY ST.	JERSEY CITY, N J	PPG INDUSTRIES, INC.	ONE PPG PLACE	PITTSBURGH, PA	15272
21510	39	INDUSTRIAL (4B)	800 GARFIELD AVE.	JERSEY CITY, N J	MID-NEWARK L.P.C/O TEN WEST APPAREL	10 W.33RD.ST.-STE.216	NEW YORK CITY, N.Y.	10001
24301	4	INDUSTRIAL (4B)	21 CAVEN POINT AVE.	JERSEY CITY, N J	NEWARK INDUST.ASSOC.C/O C.DANIELS	501 SEVENTH AVE #400	NEW YORK, NY	10018
24301	3	RAILROAD CLASS II (5B)	CAVEN POINT AVE.	JERSEY CITY, N J	CONSOLIDATED RAIL	P. O. BOX 8499	PHILADELPHIA, PA	19101
24301	2	INDUSTRIAL (4B)	55 CAVEN POINT AVE.	JERSEY CITY, N J	SUDYLO, ANDREW & JULIA	534 RIDGE ROAD	PHILLIPSBURG, N.J.	08865
24301	1	EXEMPT PUBLIC (15C)	20 COMMERCIAL ST.	JERSEY CITY, N J	CITY OF JERSEY CITY	280 GROVE ST.	JERSEY CITY, N.J.	07302



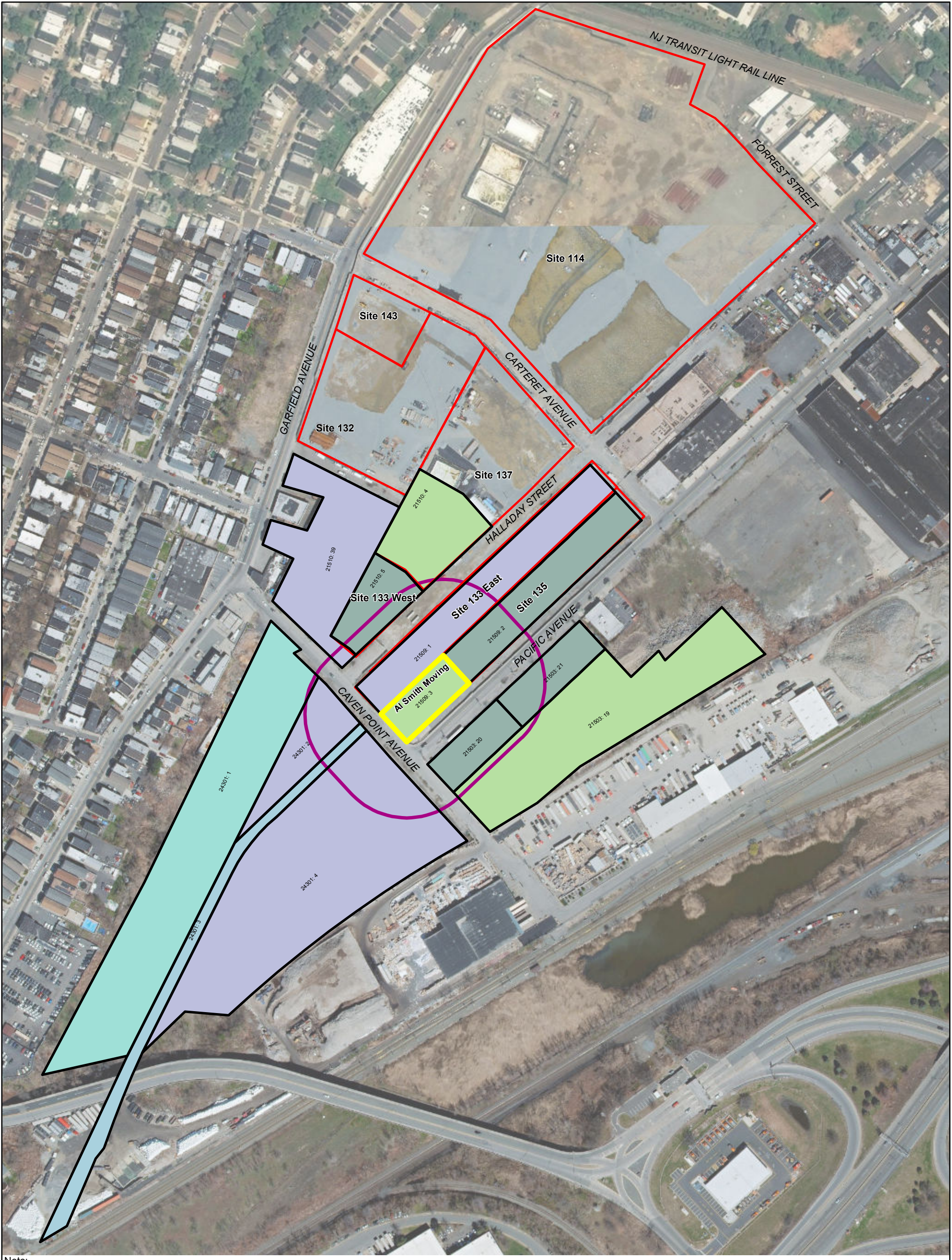

Note:  
 1. NJ Composite of Parcels Data with Joined MOD-IV Attributes 2017, New Jersey State Plane NAD83, New Jersey Office of Information Technology (NJGIT), Office of Geographic Information Systems (OGIS), Trenton, New Jersey, July 20, 2017.  
 2. Imagery: Esri, DigitalGlobe, GeoEye, Earthstar Geographics, CNES/Airbus DS, USDA, USGS, AeroGRID, IGN, and the GIS User Community, 7/29/2015.  
 ft - feet  
 NAD83 - New Jersey State Plane North American Datum of 1983  
 NJ - New Jersey

<b>LEGEND</b>		<b>Property Class</b>	<b>Parcel Boundary</b>
	Al Smith Moving		Block: Lot
	Approximate Garfield Ave Group Boundary		
	200 ft Buffer		

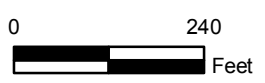

PPG  
 AL SMITH MOVING  
 JERSEY CITY, NEW JERSEY

Date: 3/20/2019

FIGURE 1  
 RECEPTOR EVALUATION - LAND USE

J:\Project\PPG-NJ\Program\7-Deliverables\7-1B-GA\Group\PARS\Al Smith\ASMSM-004B\_ASM\_Full\_RAP\2018-11-14 Draft\Forms\RE\GIS\105\Figure\_1\_Receptor\_Evaluation\_Land\_Use.mxd



## **Attachment 2- Well Search**

**Attachment 2**  
**Well Search AI Smith Moving**

<b>SITE NAME</b>	Hudson County Chromate - AI Smith Moving
<b>SITE STREET ADDRESS</b>	33 Pacific Avenue
<b>SITE COUNTY (select)</b>	Hudson
<b>SITE MUNICIPALITY (select)</b>	Jersey City
<b>PROGRAM INTEREST (PI) ID # :</b>	775998
<b>SOURCE COORDINATE X</b>	610836
<b>SOURCE COORDINATE Y</b>	682142
<b>GROUNDWATER FLOW DIRECTION USED (if any)</b>	
<b>WERE APPLICABLE WELL TYPES FOUND? (Yes/No)</b>	Yes
<b>IS THIS SUBMISSION AN UPDATE? (Yes/No)</b>	Yes
<b>AUTHOR (name of company)</b>	AECOM
<b>AUTHOR STREET ADDRESS (include town and zip code)</b>	30 Knightsbridge Road, Piscataway, NJ, 08854
<b>LSRP LICENSE NUMBER OVERSEEING WORK</b>	
<b>LSRP NAME OVERSEEING WORK</b>	
<b>PROFESSIONAL WHO PREPARED SUBMISSION</b>	Abigail Small
<b>EMAIL CONTACT</b>	<a href="mailto:abigail.small@aecom.com">abigail.small@aecom.com</a>
<b>PHONE CONTACT</b>	732-564-3960

## Attachment 2 Well Search AI Smith Moving

Download Document	Permit Number	Well Use	Potentially Potable	Document	Date (permitted/drilled/sealed)	Physical Address	County	Municipality	Block	Lot	Location Method	Easting_X	Northing_Y
	E201605261	Irrigation	Yes	Permit	5/4/2016	100 Caven Point Road	Hudson	Jersey City	27401	16	Digital Image	609444	678650
	E201605261	Irrigation	Yes	Record	6/3/2016	100 Caven Point Road	Hudson	Jersey City	27401	16	GPS	609444	678650
	E201503280	Industrial	Yes	Record	5/13/2015	Martin Luther King Jr. Drive	Hudson	Jersey City	21201	17	GPS	609575	684261
	E201503280	Industrial	Yes	Permit	4/9/2015	Martin Luther King Jr. Drive	Hudson	Jersey City	21201	17	GPS	609575	684261
	2600001335	Industrial	Yes	Permit	12/16/1955		Hudson	Jersey City			Prop Loc - Hard Copy	609825	683567
	2600001335	Industrial	Yes	Record	4/18/1956	GRAND STREET	Hudson	Jersey City			Prop Loc - Dig Image	614920	686324
	2600004392	Industrial	Yes	Permit	4/23/1971		Hudson	Jersey City			Prop Loc - Hard Copy	613468	678828
	2600004392	Industrial	Yes	Record	4/27/1971	MORRISPESIN	Hudson	Jersey City			Prop Loc - Hard Copy	613468	678828
	2600049931	Industrial	Yes	Permit	2/3/1998	758 GARFIELD AVE.	Hudson	Jersey City	1487		Prop Loc - Hard Copy	610374	681545
	2600056260	Industrial	Yes	Permit	12/23/1999	757 OCEAN AVE.	Hudson	Jersey City	19.74		Prop Loc - Hard Copy	609277	685588
	2600056260	Industrial	Yes	Record	5/4/2000	757 OCEAN AVE.	Hudson	Jersey City	19.74		Prop Loc - Hard Copy	609277	685588

**Attachment 2**  
**Well Search AI Smith Moving**

Download Document	Permit Number	Distance (feet)	Depth (feet)	Capacity (gal/min)	COORD_METHOD	TOP_OPEN_INT	BOT_OPEN_INT	STATIC LEVEL	STATUS	WELL_SAMPLED?
	E201605261	4,394.16	300	65						
	E201605261	4,394.16	300							
	E201503280	1,829.93	450	40						
	E201503280	1,829.93	300	10						
	2600001335		200	250						
	2600001335	5,436.27	335	0						
	2600004392		150	40						
	2600004392		180	0						
	2600049931		300	65						
	2600056260		500	50						
	2600056260		855							