

## **Appendix H**

### **Receptor Evaluation**



New Jersey Department of Environmental Protection  
Site Remediation and Waste Management Program

RECEPTOR EVALUATION (RE) FORM

Date Stamp  
(For Department use only)

SECTION A. SITE

Forrest Street and Forrest Street Properties, Al Smith  
Moving & Storage, Fishbein, Roadways

Site Name: Hudson County Chromate Sites 114, 132, 133, 135, 137, 143, 186, 199, Ten West Apparel, Halsted Co.,

Program Interest (PI) Number(s): G000005480, G000008749, 25695, 246332, 629345, G000008753, G000008759,

Communication Center Number(s) and/or ISRA number(s) for this submission: (as many as will fit in the space provided)  
N/A

This form must be attached to the Cover/Certification Form  
if not submitted through a Remedial Phase Online Service

PI Numbers continued:  
777089, 722429, 775706,  
775998, 629388, G000044581,  
G000011477

Indicate the type of submission:

☐ Initial RE Submission

☒ Updated RE Submission

Indicate the reason for submission of an updated RE form

☐ Submission of an Immediate Environmental Concern (IEC) source control report;

☒ Submission of a Remedial Investigation Report;

☐ Submission of a Remedial Action Report;

Check if included in updated RE

☐ The known concentration or extent of contamination in any medium has increased;

☐ A new AOC has been identified;

☐ A new receptor is identified;

☐ A new exposure pathway has been identified.

SECTION B. ON SITE AND SURROUNDING PROPERTY USE

1. Identify any sensitive populations/uses that are currently on-site or surrounding property usage within 200 feet of the site property boundary (check all that apply):

	On-site	Off-site
None of the following .....	<input checked="" type="checkbox"/>	<input type="checkbox"/>
Residences or residential property .....	<input type="checkbox"/>	<input checked="" type="checkbox"/>
Public or Private Schools Grades K-12 .....	<input type="checkbox"/>	<input type="checkbox"/>
Child care centers .....	<input type="checkbox"/>	<input type="checkbox"/>
Public parks, playgrounds or other recreation areas .....	<input type="checkbox"/>	<input checked="" type="checkbox"/>
Other sensitive population use(s) Explain .....	<input type="checkbox"/>	<input type="checkbox"/>

If any of the above applies, attach a list of addresses, facility names, type of use, and a map depicting each location relative to the site.

2. Current site uses (check all that apply): See Attachment 1

☐ Industrial

☐ Residential

☒ Commercial

☐ School or child care

☐ Government

☐ Park or recreational use

☒ Vacant

☐ Agricultural

☒ Other: Roadways

3. Planned future on-site uses and off-site uses within 200 feet of the site boundary (check all that apply):

On-Site Off-Site

On-Site Off-Site

On-Site Off-Site

☐ Industrial

☒ Residential

☒ Commercial

☐ School or child care

☐ Government

☒ Park or recreational use

☐ Vacant

☐ Agricultural

☒ Other: Canal Crossing

Provide a map depicting the location of the proposed changes in land use.

Redevelopment \*\*

## SECTION C. DESCRIPTION OF CONTAMINATION

1. Identify if any of the following exist at the site:

**Yes No**

☒ ☐ Free product [N.J.A.C. 7:26E-1.8] identified is ☐ LNAPL\* or ☒ DNAPL\*\*.

Date identified: 10/01/2007

☐ ☒ Residual product [N.J.A.C. 7:26E-1.8]

☒ ☐ Other primary source materials not identified above (e.g., buried drums, containers, unsecured friable asbestos). See form instructions for additional information.

Explain: Source material has been remediated or is in the process of being remediated.

\* LNAPL – measured thickness of .01 feet or more

\*\*DNAPL – See *Ground Water Technical Guidance and USEPA Assessment and Delineation of DNAPL Source Zones at Hazardous Waste Sites* (attached as Appendix A of the NJDEP GW Guidance) available at: [http://www.nj.gov/dep/srp/guidance/#pa\\_si\\_ri\\_gw](http://www.nj.gov/dep/srp/guidance/#pa_si_ri_gw). Also, see US EPA DNAPL Overview available at: [http://clu.in.org/contaminantfocus/default.focus/sec/Dense\\_Nonaqueous\\_Phase\\_Liquids\\_\(DNAPLS\)/cat/Overview](http://clu.in.org/contaminantfocus/default.focus/sec/Dense_Nonaqueous_Phase_Liquids_(DNAPLS)/cat/Overview)

2. Soil Migration Pathway

Has soil contamination been delineated to the applicable Direct Contact Soil

Remediation Standard pursuant to N.J.A.C. 7:26E-4.2? ..... ☒ Yes ☐ No

Are all soils either below the applicable Direct Contact Criteria or under an institutional

control (i.e. deed notice)? ..... Source material has been remediated or is in the process of being remediated. ☐ Yes ☒ No

3. If this evaluation is submitted with a technical document that includes contaminant summary information, proceed to Section D. Otherwise, attach a brief summary of all currently available data and information to be included in the site investigation or remedial investigation report. Included with a Remedial Investigation Report

## SECTION D. GROUND WATER USE

1. Have all potentially contaminated areas of concern been evaluated to determine if there is a potential that ground water is contaminated pursuant to N.J.A.C. 7:26E-3.5? ..... ☒ Yes ☐ No

If "**No**," proceed to Section E.

2. Is a ground water investigation required? ..... ☒ Yes ☐ No

If "**No**," proceed to Section E.

3. Has a groundwater investigation been conducted? ..... ☒ Yes ☐ No

If "**Yes**":

Has the laboratory data package been received? ..... ☒ Yes ☐ No

If the laboratory data package has not been received, provide the expected due date for data: \_\_\_\_\_ and proceed to Section E.

If "**No**":

Proceed to Section E.

4. Is ground water contaminated above the Ground Water Remediation Standards [N.J.A.C. 7:9C]? ..... ☒ Yes ☐ No

If "**Yes**": Provide the date that the laboratory data package was available and confirmed contamination was identified above the Ground Water Remediation Standards.

Date: 05/15/2007

If "**No**": Proceed to Section E.

5. Has ground water contamination been delineated to the applicable Remediation Standard pursuant to N.J.A.C. 7:26E-4.3? ..... ☒ Yes ☐ No

6. What is the ground water classification for this site as per N.J.A.C. 7:9C? (check all that apply) See Note 1.

☐ Class I-A

☒ Class II-A

☐ Class I-PL Pinelands Protection Area

☐ Class III-A

☐ Class I-PL Pinelands Preservation Area

☐ Class III-B

7. Has a well search been completed?.....☒ Yes ☐ No

Date of most recent or updated well search: 02/01/2021 [See Attachment 2](#)

8. Is a completed Well Search Spreadsheet or historical well search table attached and has an electronic copy of the spreadsheet been submitted to [srpgis\\_wrs@dep.nj.gov](mailto:srpgis_wrs@dep.nj.gov). ....☒ Yes ☐ No

**Note: Redacted wells must be excluded from all non-confidential documents including maps, tables, etc. (see RE Instructions).**

If "No," explain: \_\_\_\_\_

9. Are any potable or irrigation wells located within 1/2 mile of the currently known extent of contamination? .....☐ Yes ☒ No

If "Yes,":

- A door to door survey is required in accordance with [N.J.A.C.7:26E-1.14(a)ii]. Attach results of the door to door survey.
- Identify if any of the following conditions exist based on the well search and door to door survey [N.J.A.C.7:26E-1.14(a)]:

**Yes No**

- |                          |                          |   |
|--------------------------|--------------------------|---|
| <input type="checkbox"/> | <input type="checkbox"/> | Potable wells located within 500 feet from the downgradient edge of the currently known extent of contamination.    |
| <input type="checkbox"/> | <input type="checkbox"/> | Potable wells located 250 feet upgradient or 500 feet side gradient of the currently known extent of contamination. |
| <input type="checkbox"/> | <input type="checkbox"/> | Ground water contamination from the discharge is located within a Tier 1 wellhead protection area (WHPA).           |

10. Has sampling been conducted of ☐ potable well(s) and /or ☐ non-potable use well(s)? .....☐ Yes ☒ No

If "No," provide justification then proceed to Question 12.

No potable wells or non-potable wells within 1/2 mile

11. Has contamination been identified in potable well(s), **not attributed to background conditions**, above the Class II Ground Water Remediation Standards or State Safe Drinking Water levels, N.J.A.C 7:1E, whichever is applicable? .....☐ Yes ☐ No

If "Yes":

- Provide the date laboratory data package was received: \_\_\_\_\_
- Follow the **IEC** Guidance Document at <http://www.nj.gov/dep/srp/guidance/IEC/index.html> for required actions and answer the following:
- Has an engineered system response action been completed on all impacted receptors? .....☐ Yes ☐ No  
Provide a brief narrative description:

Date completed: \_\_\_\_\_ NJDEP Case Manager: \_\_\_\_\_

12. Has contamination been identified in non-potable well(s), **not attributed to background conditions**, above the Class II Ground Water Remediation Standards?.....☐ Yes ☒ No

If "Yes," provide the date laboratory data package was received: \_\_\_\_\_

13. Has the ground water use evaluation been completed pursuant to N.J.A.C. 7:26E-1.14? .....☒ Yes ☐ No

## SECTION E. VAPOR INTRUSION (VI)

1. Indicate if any of the following conditions exist that trigger a Vapor Intrusion investigation. For each condition checked "Yes", provide the date the condition was first identified (e.g. date laboratory data package was available). (see NJDEP Vapor Intrusion Technical Guidance)

Yes	No		Date Condition First Identified
<input type="checkbox"/>	<input type="checkbox"/>	Ground water contamination in excess of the NJDEP Vapor Intrusion Ground Water Screening Levels (VIGWSL) and within 30 feet of a building for Petroleum Hydrocarbon Compounds (PHC) or 100 feet for non-PHC compounds ..	_____
<input type="checkbox"/>	<input type="checkbox"/>	Free product within 30 feet of a building for PHC or 100 feet for non-PHC compounds ..	_____
<input type="checkbox"/>	<input type="checkbox"/>	Soil gas contamination detected at concentrations that exceed the Soil Gas Screening Levels (SGSL) ..	_____
<input type="checkbox"/>	<input type="checkbox"/>	Indoor air contamination that exceeds the Indoor Air Screening Levels.....	_____
<input type="checkbox"/>	<input type="checkbox"/>	Wet basement or sump containing free product or ground water containing detectable concentration of volatile organic contaminants ..	_____
<input type="checkbox"/>	<input type="checkbox"/>	Methane generating conditions causing oxygen deficient or explosion concern ..	_____
<input type="checkbox"/>	<input type="checkbox"/>	Other human or safety concern from the VI pathway (i.e. elemental mercury, unsaturated soil contamination), <i>explain below:</i> ..	_____

If you checked "No" to all boxes in Question 1., proceed to Section F, "Ecological Receptors", otherwise complete the rest of this section.

2. Has ground water contamination been delineated to the applicable Vapor Intrusion Ground Water Screening Levels pursuant to N.J.A.C 7:26E-4.3? ..... ☐ Yes ☐ No
3. Was a site-specific screening level, modeling or other alternative approach employed for the VI pathway? ..... ☐ Yes ☐ No
4. Identify and locate, on a scaled map, any buildings/sensitive populations that exist within the following distances from ground water contaminant concentrations above the Vapor Intrusion Ground Water Screening Levels or other specific triggers noted in Question 1 above.:
- | Yes                      | No                       |   |
|--------------------------|--------------------------|---|
| <input type="checkbox"/> | <input type="checkbox"/> | 30 feet of petroleum free product or dissolved petroleum hydrocarbon contamination in ground water  |
| <input type="checkbox"/> | <input type="checkbox"/> | 100 feet of any non-petroleum free product (e.g. chlorinated hydrocarbons) or any non-petroleum dissolved volatile organic ground water contamination |
| <input type="checkbox"/> | <input type="checkbox"/> | Other specific triggers   |
| <input type="checkbox"/> | <input type="checkbox"/> | No buildings exist within the specified distances or other specific triggers  |
5. Is the vapor intrusion pathway a concern at or adjacent to the site? (if "No," attach justification)..... ☐ Yes ☐ No
6. Has soil gas sampling of the building(s) been conducted? ..... ☐ Yes ☐ No
- If "Yes," has the laboratory data package been received? ..... ☐ Yes ☐ No
- If the data package was received, did constituents exceed the Soil Gas Screening Levels? ..... ☐ Yes ☐ No
- If "No," attach technical justification consistent with the NJDEP Vapor Intrusion Technical Guidance.
7. Has indoor air sampling been conducted at the identified building(s)? ..... ☐ Yes ☐ No
- If "Yes," has the laboratory data package been received? ..... ☐ Yes ☐ No
- If the data package has been received, did constituents exceed the Indoor Air Screening Levels? .. ☐ Yes ☐ No
- If "No," or awaiting indoor air laboratory data package, proceed to Question 12.

8. Has indoor air contamination been identified but not suspected to be from a discharge?  
(if "Yes," attach justification) ..... ☐ Yes ☐ No
9. Were indoor air results above the NJDEP's Rapid Action Levels? ..... ☐ Yes ☐ No
- If "Yes":
- Provide the date laboratory data package was received: \_\_\_\_\_
  - Follow the IEC Guidance Document at <http://www.nj.gov/dep/srp/guidance/index.html#iec> for required actions and answer the following:
  - Was the IEC engineering system response for control implemented for all impacted structures? ..... ☐ Yes ☐ No
- Date implemented: \_\_\_\_\_ NJDEP Case Manager: \_\_\_\_\_
10. Were the results of indoor air sampling above the NJDEP's Indoor Air Screening Levels but at, or below, the Rapid Action Levels ..... ☐ Yes ☐ No
- If "Yes," answer the following:
- Provide the date laboratory data package was received: \_\_\_\_\_
  - Has the Vapor Concern (VC) Response Action Form notifying the NJDEP of the exceedances been submitted? ..... ☐ Yes ☐ No
- Date: \_\_\_\_\_
- Has a plan to mitigate and monitor the exposure been submitted? ..... ☐ Yes ☐ No
- Date: \_\_\_\_\_
- Has the Mitigation Response Action Report been submitted? ..... ☐ Yes ☐ No
- Date: \_\_\_\_\_
11. Do one or more buildings have an Indeterminate VI Pathway status? ..... ☐ Yes ☐ No
- If "Yes," attach a list of the building(s) with address(s) and block/lot(s)
12. Has the vapor intrusion investigation been completed? ..... ☐ Yes ☐ No
- If "No", is the vapor intrusion investigation stepping out as part of the site investigation or remedial investigation. (If "No," attach justification) ..... ☐ Yes ☐ No

#### SECTION F. ECOLOGICAL RECEPTORS

1. Has an Ecological Evaluation (EE) been conducted? [N.J.A.C. 7:26E-1.16] ..... ☒ Yes ☐ No
- Date conducted: 05/13/2011
2. Are any site-related contaminants above any Ecological Screening Criteria? ..... ☐ Yes ☒ No
3. Are there any Environmentally Sensitive Natural Resources (ESNRs) on or adjacent to the site, or potentially impacted by site related contamination? [N.J.A.C. 7:26E-1.16] ..... ☐ Yes ☒ No
4. Do any potential or complete migration pathways exist between Contaminant of Potential Ecological Concern (COPECs) and ESNRs, or did historic migration pathways exist? ..... ☐ Yes ☒ No

If You answered "No" to Questions 2, 3, or 4, above **Stop Here** (form is complete).

5. If site-related free or residual product is/was present, does/did a potential or complete migration pathway exist to an ESNR? ..... ☐ Yes ☐ No
6. Do the results of an EE trigger a remedial investigation of ecological receptors? [N.J.A.C. 7:26E-4.8] ..... ☐ Yes ☐ No
- If "Yes", has a remedial investigation of ecological receptors been conducted? ..... ☐ Yes ☐ No
- Date conducted: \_\_\_\_\_

7. Do available data indicate an impact (COPECs above Ecological Screening Criteria in ESNRs) to Ecological Receptor(s), Surface water, or Sediment? ..... ☐ Yes ☐ No

If "Yes,"

- a) Check all ESNRs or media that apply:

☐ Surface water ☐ Sediment ☐ Soil ☐ Wetlands

- b) If this information is not submitted with an ecological evaluation that includes contaminant summary information, attach a brief summary of all currently available data and a description of all actions to be taken to mitigate exposure.

8. Have COPECs been fully delineated to the Ecological Screening Criteria [N.J.A.C. 7:26E-4.8(a)] in:

a) Migration pathways ..... ☐ Yes ☐ No

b) ESNR ..... ☐ Yes ☐ No

9. Has an Ecological Risk Assessment been conducted? ..... ☐ Yes ☐ No

10. Provide the following information for any on-site and/or off-site surface water body, which is potentially impacted by the site related discharges:

Surface Water Body Name	Stream Classification	Antidegradation Designation	Trout Production	Trout Maintenance
			<input type="checkbox"/>	<input type="checkbox"/>
			<input type="checkbox"/>	<input type="checkbox"/>
			<input type="checkbox"/>	<input type="checkbox"/>
			<input type="checkbox"/>	<input type="checkbox"/>
			<input type="checkbox"/>	<input type="checkbox"/>
			<input type="checkbox"/>	<input type="checkbox"/>

11. Has a Program Interest (PI) or Permit number been issued for any regulated areas by the Division of Land Use Regulation? (e.g. wetlands, transition areas, flood hazard areas, coastal areas, tidelands, etc.). ..... ☐ Yes ☐ No

If "Yes,":

Identify the type(s) of regulated areas: \_\_\_\_\_

Provide the Land Use Regulation Program (LURP) PI or Permit number(s) for the site:

\_\_\_\_\_

12. Are there any **pending** applications for LURP jurisdiction letters or approvals under review by the NJDEP for the remediation? ..... ☐ Yes ☐ No

13. Are there any **valid** LURP jurisdiction letters or approvals issued for the remediation? ..... ☐ Yes ☐ No

Completed forms should be sent to the municipal clerk, designate health department, and:

Bureau of Case Assignment & Initial Notice  
Site Remediation Program  
NJ Department of Environmental Protection  
401-05H  
PO Box 420  
Trenton, NJ 08625-0420



Last Saved By: ravis  
Document Path: Q:\920 GISMXD\Groundwater R\RI\RE\Fig 1 - Land Use Map\_2.mxd

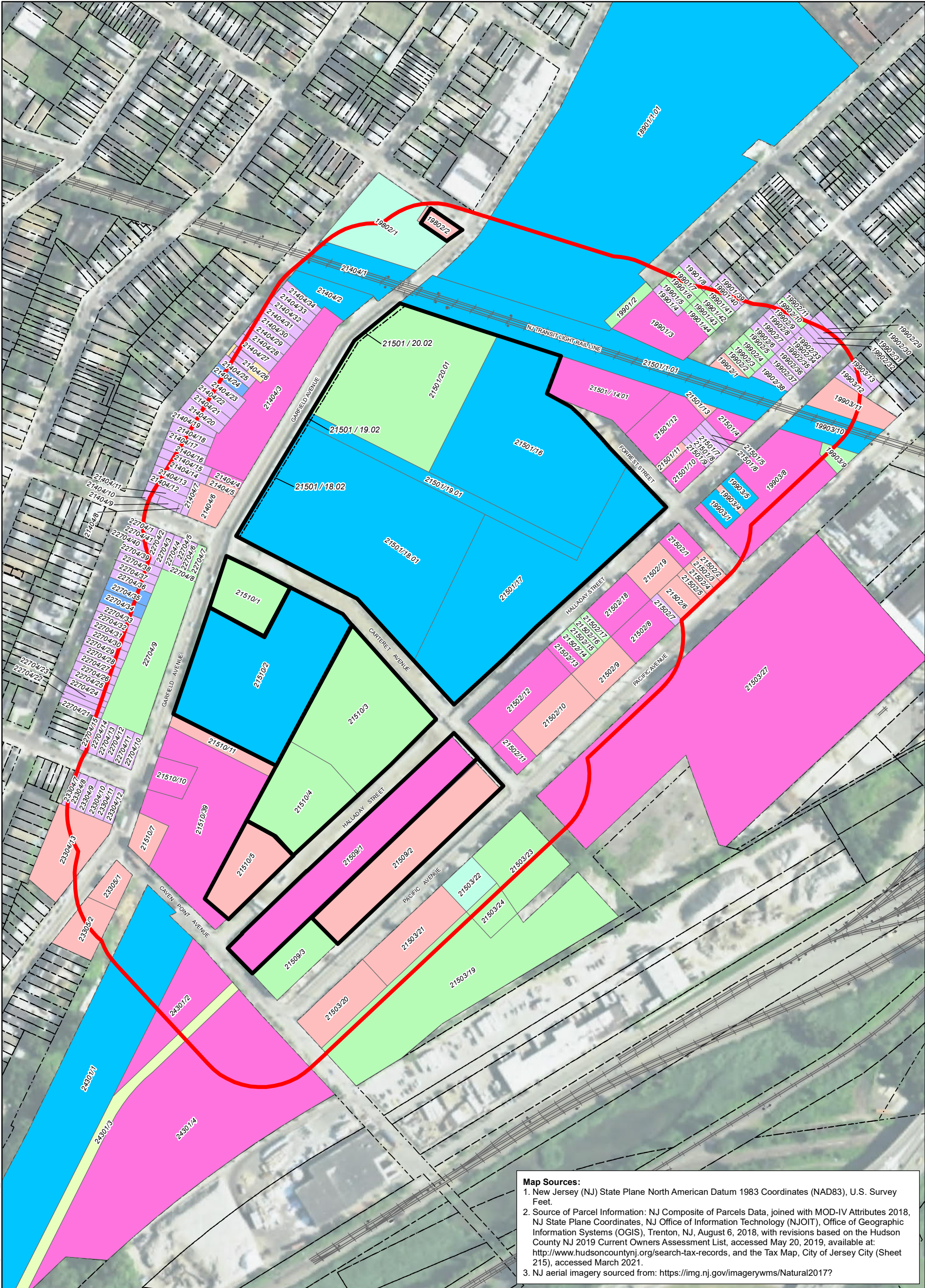

**Map Sources:**  
1. New Jersey (NJ) State Plane North American Datum 1983 Coordinates (NAD83), U.S. Survey Feet.  
2. Source of Parcel Information: NJ Composite of Parcels Data, joined with MOD-IV Attributes 2018, NJ State Plane Coordinates, NJ Office of Information Technology (NJ/OIT), Office of Geographic Information Systems (OGIS), Trenton, NJ, August 6, 2018, with revisions based on the Hudson County NJ 2019 Current Owners Assessment List, accessed May 20, 2019, available at: <http://www.hudsoncountynj.org/search-tax-records>, and the Tax Map, City of Jersey City (Sheet 215), accessed March 2021.  
3. NJ aerial imagery sourced from: <https://img.nj.gov/imagerywms/Natural2017?>

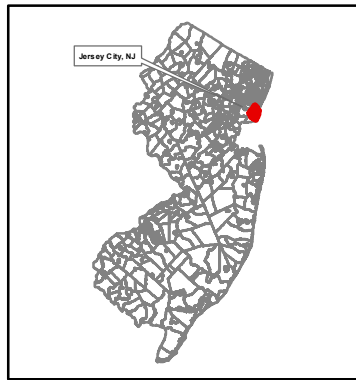

## LEGEND

- GARFIELD AVENUE GROUP SITES
- PARCELS
- RAILROAD TRACKS
- 200 FOOT BUFFER

## PROPERTY CLASS (WITHIN 200 FEET)

- 1 - VACANT LAND
- 2 - RESIDENTIAL (SENSITIVE)
- 4A - COMMERCIAL
- 4B - INDUSTRIAL

- 4C - APARTMENT (SENSITIVE)
- 5B - RAILROAD CLASS II
- 15C - EXEMPT PUBLIC
- 15D - EXEMPT CHARITABLE
- 15F - EXEMPT (OTHER)



0 125 250 Feet

PPG SITE 114  
GARFIELD AVENUE GROUP SITES  
JERSEY CITY, NEW JERSEY

DATE: 2021-08-11 | DRAWN BY: SR | CHECKED BY: CKS

FIGURE 1  
RECEPTOR EVALUATION - LAND USE

AECOM



Attachment 1  
Properties Within 200 Feet of Sites 114, 132, 133, 135, 137, 143, and 186  
PPG, Jersey City, New Jersey

BLOCK	LOT	PROPERTY CLASS	COUNTY	MUNICIPALITY	PROPERTY STREET ADDRESS	OWNER NAME	OWNER STREET ADDRESS	OWNER CITY, STATE	OWNER ZIP CODE
SENSITIVE RECEPTORS WITHIN 200 FEET									
19901	4	2 - RESIDENTIAL (SENSITIVE)	HUDSON	JERSEY CITY CITY	72 WOODWARD ST.	WALLABOUT REALTY HOLDING, LLC	26 RUTLEDGE STREET	BROOKLYN, N.Y.	11249
19901	8	2 - RESIDENTIAL (SENSITIVE)	HUDSON	JERSEY CITY CITY	80-80.5 WOODWARD STREET	VASQUEZ, GILBERTO	80-80.5 WOODWARD ST.	JERSEY CITY, N.J.	07304
19901	39	2 - RESIDENTIAL (SENSITIVE)	HUDSON	JERSEY CITY CITY	103 VAN HORNE ST.	GONZALEZ, ALBERTO & MARIA A.	103-103.5 VAN HORNE ST.	JERSEY CITY, N.J.	07304
19901	40	2 - RESIDENTIAL (SENSITIVE)	HUDSON	JERSEY CITY CITY	101 VAN HORNE ST.	JORDAN, SANDRA	101 VAN HORNE ST	JERSEY CITY, N J	07306
19902	6	2 - RESIDENTIAL (SENSITIVE)	HUDSON	JERSEY CITY CITY	100 VAN HORNE ST.	HARRIS, ELIZABETH	100 VAN HORNE ST.	JERSEY CITY, N.J.	07304
19902	7	2 - RESIDENTIAL (SENSITIVE)	HUDSON	JERSEY CITY CITY	102 VAN HORNE ST.	WANG, ZHI SHAN	414 59TH STREET,APT#1	WEST NEW YORK, NJ	07093
19902	8	2 - RESIDENTIAL (SENSITIVE)	HUDSON	JERSEY CITY CITY	104 VAN HORNE ST.	PHILISTIN, JEAN O. & RENETTE P.	104 VAN HORNE ST.	JERSEY CITY, N.J.	07304
19902	9	2 - RESIDENTIAL (SENSITIVE)	HUDSON	JERSEY CITY CITY	106 VAN HORNE ST.	RODRIGUEZ, MIRIAM	106 VAN HORNE ST.	JERSEY CITY, NJ	07304
19902	11	2 - RESIDENTIAL (SENSITIVE)	HUDSON	JERSEY CITY CITY	110 VAN HORNE ST.	CORNIELLE, AILEEN A.	110 VAN HORNE ST.	JERSEY CITY, N.J.	07304
19902	29	2 - RESIDENTIAL (SENSITIVE)	HUDSON	JERSEY CITY CITY	187 HALLADAY ST.	BLOCKY, RICHARD	187 HALLADAY ST.	JERSEY CITY, NJ	07304
19902	30	2 - RESIDENTIAL (SENSITIVE)	HUDSON	JERSEY CITY CITY	185 HALLADAY ST.	BARROWS,JAMES & KORZAN,EVA H/W	185 HALLADAY ST.	JERSEY CITY, N.J.	07304
19902	31	2 - RESIDENTIAL (SENSITIVE)	HUDSON	JERSEY CITY CITY	183 HALLADAY ST.	BRADSHAW, TIMOTHY & CARLY	183 HALLADAY ST.	JERSEY CITY, NJ	07304
19902	32	2 - RESIDENTIAL (SENSITIVE)	HUDSON	JERSEY CITY CITY	181 HALLADAY ST.	DWULET, JANET M.	181 HALLADAY ST.	JERSEY CITY, NJ	07304
19902	33	2 - RESIDENTIAL (SENSITIVE)	HUDSON	JERSEY CITY CITY	179 HALLADAY ST.	J & J DBH, LLC	435 CENTRAL PARK WEST#4-L	NEW YORK, NY	10025
19902	34	2 - RESIDENTIAL (SENSITIVE)	HUDSON	JERSEY CITY CITY	177 HALLADAY ST.	MILLER-WEBB, MARY I.	255 PACIFIC AVENUE	JERSEY CITY, N.J.	07304
19902	35	2 - RESIDENTIAL (SENSITIVE)	HUDSON	JERSEY CITY CITY	175 HALLADAY ST.	DOTY, CECELIA M.	175 HALLADAY ST.	JERSEY CITY, N.J.	07304
19902	36	2 - RESIDENTIAL (SENSITIVE)	HUDSON	JERSEY CITY CITY	173 HALLADAY ST.	318 WHITON JC LLC	ONE UNIVERSITY PLAZA,#312	HACKENSACK, NJ	07601
19902	37	2 - RESIDENTIAL (SENSITIVE)	HUDSON	JERSEY CITY CITY	171 HALLADAY ST.	ESTRELLA,WILBERT & PAULINO,DIGNA	171 HALLADAY ST.	JERSEY CITY, NJ	07304
19902	38	2 - RESIDENTIAL (SENSITIVE)	HUDSON	JERSEY CITY CITY	169 HALLADAY ST.	169 HALLADAY LLC.	207 8TH ST.	JERSEY CITY, NJ	07302
19903	12	2 - RESIDENTIAL (SENSITIVE)	HUDSON	JERSEY CITY CITY	186 HALLADAY ST.	DOTY, JAMES A. & CECELIA	186 HALLADAY ST.	JERSEY CITY, NJ	07304
19903	13	2 - RESIDENTIAL (SENSITIVE)	HUDSON	JERSEY CITY CITY	188 HALLADAY ST.	350 RANDOLPH, L.L.C.	336 ST.PAULS AVE.	JERSEY CITY, NJ	07306
21404	7	2 - RESIDENTIAL (SENSITIVE)	HUDSON	JERSEY CITY CITY	118 CARTERET AVE.	FULTON CAPITAL GROUP MOCH LLC.	7 GLENWOOD AVE.	EAST ORANGE, NJ	07017
21404	8	2 - RESIDENTIAL (SENSITIVE)	HUDSON	JERSEY CITY CITY	122 CARTERET AVE.	TORAH, YESHIVA TIFERES	5 BIRCHARD AVE.	STATEN ISLAND, N.Y.	10314
21404	9	2 - RESIDENTIAL (SENSITIVE)	HUDSON	JERSEY CITY CITY	124 CARTERET AVE.	REID, DWAYNE	9 PULASKI AVE	CARTERET, NJ	07008
21404	10	2 - RESIDENTIAL (SENSITIVE)	HUDSON	JERSEY CITY CITY	142 RANDOLPH AVE.	MARION, E. & R. JR.	142 RANDOLPH AVE.	JERSEY CITY, N.J.	07305
21404	11	2 - RESIDENTIAL (SENSITIVE)	HUDSON	JERSEY CITY CITY	144 RANDOLPH AVE.	PERKINS, GLENDA	144 RANDOLPH AVE.	JERSEY CITY, N.J.	07305
21404	12	2 - RESIDENTIAL (SENSITIVE)	HUDSON	JERSEY CITY CITY	146 RANDOLPH AVE.	JC CAPITAL FUND MOCH 3 LLC.	146 RANDOLPH AVE.	JERSEY CITY, NJ	07305
21404	13	2 - RESIDENTIAL (SENSITIVE)	HUDSON	JERSEY CITY CITY	148A RANDOLPH AVE.	L & A ASSET HOLDINGS LLC	252 PACIFIC AVE	JERSEY CITY, NJ	07304
21404	14	2 - RESIDENTIAL (SENSITIVE)	HUDSON	JERSEY CITY CITY	150 RANDOLPH AVE.	BRUCE CONSTRUCTION CORP.	117-05 89TH AVE.	RICHMOND HILLS, NY	11418
21404	15	2 - RESIDENTIAL (SENSITIVE)	HUDSON	JERSEY CITY CITY	152 RANDOLPH AVE.	GULIN, IVAN N	152 RANDOLPH AVE.	JERSEY CITY, NJ	07305
21404	16	2 - RESIDENTIAL (SENSITIVE)	HUDSON	JERSEY CITY CITY	154 RANDOLPH AVE.	WILLIAMS, ANNIE	154 RANDOLPH AVE.	JERSEY CITY, N.J.	07305
21404	17	2 - RESIDENTIAL (SENSITIVE)	HUDSON	JERSEY CITY CITY	156 RANDOLPH AVE.	THUESDAY, MARTHA	156 RANDOLPH AVE.	JERSEY CITY, N.J.	07305
21404	18	2 - RESIDENTIAL (SENSITIVE)	HUDSON	JERSEY CITY CITY	158 RANDOLPH AVE.	CRAYTON, FREDERICK D.	PO BOX 4381	HARTFORD, CT	06147
21404	19	2 - RESIDENTIAL (SENSITIVE)	HUDSON	JERSEY CITY CITY	160 RANDOLPH AVE.	HARMON, EMMA N.	160 RANDOLPH AVE.	JERSEY CITY, N.J.	07305
21404	20	2 - RESIDENTIAL (SENSITIVE)	HUDSON	JERSEY CITY CITY	166 RANDOLPH AVE.	TORAL, RAFAEL & ROGELIO	PO BOX 8189	JERSEY CITY, NJ	07308
21404	21	2 - RESIDENTIAL (SENSITIVE)	HUDSON	JERSEY CITY CITY	168 RANDOLPH AVE.	TUDELA, LUIS V. & KATHIUSKA	168 RANDOLPH AVE.	JERSEY CITY, NJ	07302
21404	22	2 - RESIDENTIAL (SENSITIVE)	HUDSON	JERSEY CITY CITY	170 RANDOLPH AVE.	HADDAD 170 RANDOLPH AVENUE, LLC.	1130 MCBRIDE AVENUE	WOODLAND PARK, N.J.	07424
21404	23	2 - RESIDENTIAL (SENSITIVE)	HUDSON	JERSEY CITY CITY	172 RANDOLPH AVE.	SHAW, DOLORES	172 RANDOLPH AVE.	JERSEY CITY, NJ	07305
21404	25	2 - RESIDENTIAL (SENSITIVE)	HUDSON	JERSEY CITY CITY	180 RANDOLPH AVE.	GND BUILDERS, L.L.C.	17 FOUR COLUMNS DR	MORGANVILLE, NJ	07751
21404	26	2 - RESIDENTIAL (SENSITIVE)	HUDSON	JERSEY CITY CITY	182 RANDOLPH AVE.	HARLEY, LINET	182 RANDOLPH AVE.	JERSEY CITY, NJ	07305
21404	26	2 - RESIDENTIAL (SENSITIVE)	HUDSON	JERSEY CITY CITY	182 RANDOLPH AVE.	GRUEL, YEVETTE	182 RANDOLPH AVE, UNIT 1	JERSEY CITY, NJ	07305
21404	27	2 - RESIDENTIAL (SENSITIVE)	HUDSON	JERSEY CITY CITY	184 RANDOLPH AVE.	THOMPSON, ROBERT G. & ADOLPHUS,LENA	184 RANDOLPH AVE.	JERSEY CITY, NJ	07305
21404	28	2 - RESIDENTIAL (SENSITIVE)	HUDSON	JERSEY CITY CITY	186 RANDOLPH AVE.	OKOEGUUALE, ERO- MOSELE	186 RANDOLPH AVE.	JERSEY CITY, NJ	07304
21404	29	2 - RESIDENTIAL (SENSITIVE)	HUDSON	JERSEY CITY CITY	188 RANDOLPH AVE.	MAZUR, ANATOLIY & MARIA	8 RALE PLACE	PALM COAST, FL	32164
21404	30	2 - RESIDENTIAL (SENSITIVE)	HUDSON	JERSEY CITY CITY	190 RANDOLPH AVE.	GULIN,IRYNA & VOLODYMIR	190 RANDOLPH AVE.	JERSEY CITY, NJ	07304
21404	31	2 - RESIDENTIAL (SENSITIVE)	HUDSON	JERSEY CITY CITY	192 RANDOLPH AVE.	ORACH, ROSTYSLAV	711 AMSTERDAM AVE #21L	NEW YORK, NY	10025
21404	32	2 - RESIDENTIAL (SENSITIVE)	HUDSON	JERSEY CITY CITY	194 RANDOLPH AVE.	MAZUR, TARAS	194 RANDOLPH AVE.	JERSEY CITY, NJ	07304
21404	33	2 - RESIDENTIAL (SENSITIVE)	HUDSON	JERSEY CITY CITY	196 RANDOLPH AVE.	196 RANDOLPH LLC	199 VAN HORNE STREET	JERSEY CITY, NJ	07304

Attachment 1  
Properties Within 200 Feet of Sites 114, 132, 133, 135, 137, 143, and 186  
PPG, Jersey City, New Jersey

BLOCK	LOT	PROPERTY CLASS	COUNTY	MUNICIPALITY	PROPERTY STREET ADDRESS	OWNER NAME	OWNER STREET ADDRESS	OWNER CITY, STATE	OWNER ZIP CODE
21404	34	2 - RESIDENTIAL (SENSITIVE)	HUDSON	JERSEY CITY CITY	198 RANDOLPH AVE.	MALICH,O.,CHAYKIVSKYY,M. & S.	198 RANDOLPH AVE.	JERSEY CITY,N.J.	07305
21501	5	2 - RESIDENTIAL (SENSITIVE)	HUDSON	JERSEY CITY CITY	149 HALLADAY ST.	GLUSHKO, WALTER	149 HALLADAY ST.	JERSEY CITY, N.J.	07304
21501	6	2 - RESIDENTIAL (SENSITIVE)	HUDSON	JERSEY CITY CITY	147 HALLADAY ST.	1ST RATE INVESTMENT PROPERTIES LLC.	147 HALLADAY ST.	JERSEY CITY, NJ	07304
21501	7	2 - RESIDENTIAL (SENSITIVE)	HUDSON	JERSEY CITY CITY	145 HALLADAY ST.	GARCIA, MARGARITA	145 HALLADAY ST.	JERSEY CITY, N.J.	07304
21501	8	2 - RESIDENTIAL (SENSITIVE)	HUDSON	JERSEY CITY CITY	143 HALLADAY ST.	BONILLA, JULISSA	143 HALLADAY ST.	JERSEY CITY, NJ	07304
21501	9	2 - RESIDENTIAL (SENSITIVE)	HUDSON	JERSEY CITY CITY	141 HALLADAY ST.	KULOZU, BEKIR	141 HALLADAY ST.	JERSEY CITY, NJ	07304
21502	7	2 - RESIDENTIAL (SENSITIVE)	HUDSON	JERSEY CITY CITY	145 PACIFIC AVE.	ROSS, ISAAC %ARTIS JORDAN	28 LORELEI DR	HOWELL, NJ	07731
22704	1	2 - RESIDENTIAL (SENSITIVE)	HUDSON	JERSEY CITY CITY	140 RANDOLPH AVE.	ESSENDON, LLC % DIXON ADVISORY	PO BOX 2032	JERSEY CITY, NJ	07303
22704	2	2 - RESIDENTIAL (SENSITIVE)	HUDSON	JERSEY CITY CITY	123 CARTERET AVE.	RUSSELL. WILLIE & ELLA	123 CARTERET AVE.	JERSEY CITY, N.J.	07305
22704	3	2 - RESIDENTIAL (SENSITIVE)	HUDSON	JERSEY CITY CITY	121 CARTERET AVE.	121 RESIDENCE NJ,LLC	183 WILSON ST #111	BROOKLYN, NY	11211
22704	4	2 - RESIDENTIAL (SENSITIVE)	HUDSON	JERSEY CITY CITY	119 CARTERET AVE.	TEAGUE, GARTHELIA A.	119 CARTERET AVE.	JERSEY CITY, N.J.	07305
22704	5	2 - RESIDENTIAL (SENSITIVE)	HUDSON	JERSEY CITY CITY	117 CARTERET AVE.	BRUN, DONALD	117 CARTERET AVE.	JERSEY CITY, N.J.	07305
22704	6	2 - RESIDENTIAL (SENSITIVE)	HUDSON	JERSEY CITY CITY	115 CARTERET AVE.	115 CARTERET AVE., LLC.	115 CARTERET AVE., LLC.	JERSEY CITY, NJ	07305
22704	10	2 - RESIDENTIAL (SENSITIVE)	HUDSON	JERSEY CITY CITY	2 CLAREMONT AVE.	BASCOM, MALINI	2 CLAREMONT AVENUE	JERSEY CITY, N.J.	07305
22704	11	2 - RESIDENTIAL (SENSITIVE)	HUDSON	JERSEY CITY CITY	4 CLAREMONT AVE.	VELEZ, DAVID	4 CLAREMONT AE.	JERSEY CITY, N.J.	07305
22704	12	2 - RESIDENTIAL (SENSITIVE)	HUDSON	JERSEY CITY CITY	6 CLAREMONT AVE.	BUNBURY, SOPHI	6 CLAREMONT AVE.	JERSEY CITY, NJ.	07305
22704	13	2 - RESIDENTIAL (SENSITIVE)	HUDSON	JERSEY CITY CITY	8 CLAREMONT AVE.	OSTREICHER, ABRAHAM	8 CLAREMONT AVE.	JERSEY CITY, N.J.	07310
22704	14	2 - RESIDENTIAL (SENSITIVE)	HUDSON	JERSEY CITY CITY	10 CLAREMONT AVE.	MIRTHIL, REGINALD	10 CLAREMONT AVENUE	JERSEY CITY, NEW JERSEY	07305
22704	15	2 - RESIDENTIAL (SENSITIVE)	HUDSON	JERSEY CITY CITY	12 CLAREMONT AVE.	MERRITT, J & B	12 CLAREMONT AVE	JERSEY CITY, N J	07305
22704	21	2 - RESIDENTIAL (SENSITIVE)	HUDSON	JERSEY CITY CITY	98 RANDOLPH AVE.	GEELONG, LLC % DIXON ADVISORY	1000 PLAZA TWO, 10 FL	JERSEY CITY, NJ	07311
22704	22	2 - RESIDENTIAL (SENSITIVE)	HUDSON	JERSEY CITY CITY	98.5 RANDOLPH AVE.	RODRIGUEZ, ROBINSON	98A RANDOLPH AVE.	JERSEY CITY, N.J.	07305
22704	23	2 - RESIDENTIAL (SENSITIVE)	HUDSON	JERSEY CITY CITY	100 RANDOLPH AVE.	O'MARDE, HEIDI	100 RANDOLPH AVE.	JERSEY CITY, N.J.	07305
22704	24	2 - RESIDENTIAL (SENSITIVE)	HUDSON	JERSEY CITY CITY	102 RANDOLPH AVE.	DIONISIO, MICHAEL	102 RANDOLPH AVENUE	JERSEY CITY, NJ	07305
22704	25	2 - RESIDENTIAL (SENSITIVE)	HUDSON	JERSEY CITY CITY	104 RANDOLPH AVE.	ABI, LLC	259 NEWKIRK AVE	BROOKLYN, NY	11230
22704	26	2 - RESIDENTIAL (SENSITIVE)	HUDSON	JERSEY CITY CITY	106 RANDOLPH AVE.	GANNON, DANA	106 RANDOLPH AVE.	JERSEY CITY, NJ	07305
22704	27	2 - RESIDENTIAL (SENSITIVE)	HUDSON	JERSEY CITY CITY	108 RANDOLPH AVE.	ROLLINS, LORRAINE A.	108 RANDOLPH AVE.	JERSEY CITY, NJ	07305
22704	28	2 - RESIDENTIAL (SENSITIVE)	HUDSON	JERSEY CITY CITY	110 RANDOLPH AVE.	110 RANDOLPH, LLC	110 RANDOLPH AVE.	JERSEY CITY, NJ	07305
22704	29	2 - RESIDENTIAL (SENSITIVE)	HUDSON	JERSEY CITY CITY	112 RANDOLPH AVE.	WEATHERS, THIMOTHY	112 RANDOLPH AVE.	JERSEY CITY, N.J.	07305
22704	30	2 - RESIDENTIAL (SENSITIVE)	HUDSON	JERSEY CITY CITY	114 RANDOLPH AVE.	SMITH,ARNOLD & REGINA & PEOPLES,MAE	114 RANDOLPH AVE.	JERSEY CITY, NJ	07305
22704	31	2 - RESIDENTIAL (SENSITIVE)	HUDSON	JERSEY CITY CITY	116 RANDOLPH AVE.	RANDOLPH ESTATES LLC.	1274 49TH ST,#546	BROOKLYN, NY	11219
22704	32	2 - RESIDENTIAL (SENSITIVE)	HUDSON	JERSEY CITY CITY	118 RANDOLPH AVE.	BADAWI, FAHMI	68 MAGNOLIA AVE. #C2	JERSEY CITY, NJ	07306
22704	33	2 - RESIDENTIAL (SENSITIVE)	HUDSON	JERSEY CITY CITY	120 RANDOLPH AVE.	LITTLE, ORALEE J	120 RANDOLPH AVE.	JERSEY CITY, N.J.	07305
22704	36	2 - RESIDENTIAL (SENSITIVE)	HUDSON	JERSEY CITY CITY	128 RANDOLPH AVE.	VERGARA, LUIS E. & DIANE VALENCIA	47 GALLINSON DRIVE	NEW PROVIDENCE, NJ	07974
22704	37	2 - RESIDENTIAL (SENSITIVE)	HUDSON	JERSEY CITY CITY	130 RANDOLPH AVE.	130 RANDOLPH, LLC	777 KENT AVE #241	BROOKLYN , NY	11205
22704	38	2 - RESIDENTIAL (SENSITIVE)	HUDSON	JERSEY CITY CITY	132 RANDOLPH AVE.	LUYANDO, BEMGIL	132 RANDOLPH AVE.	JERSEY CITY, NJ	07305
22704	39	2 - RESIDENTIAL (SENSITIVE)	HUDSON	JERSEY CITY CITY	134 RANDOLPH AVE.	134 RANDOLPH, LLC	224 93RD STREET	BROOKLYN, NY	11209
22704	40	2 - RESIDENTIAL (SENSITIVE)	HUDSON	JERSEY CITY CITY	136 RANDOLPH AVE.	ATAKENT, AYDIN	987 E. GLEN AVE	RIDGEWOOD, NJ	07450
22704	41	2 - RESIDENTIAL (SENSITIVE)	HUDSON	JERSEY CITY CITY	138 RANDOLPH AVE.	GLASTER, MICHAEL	138 RANDOLPH AVENUE	JERSEY CITY, N.J.	07305
23304	7	2 - RESIDENTIAL (SENSITIVE)	HUDSON	JERSEY CITY CITY	15 CLAREMONT AVE.	KELLER, ROBBIN	15 CLAREMONT AVE.	JERSEY CITY, N.J.	07305
23304	8	2 - RESIDENTIAL (SENSITIVE)	HUDSON	JERSEY CITY CITY	11 CLAREMONT AVE.	GG MEDINA	11 CLAREMONT AVE.	JERSEY CITY, NJ	07305
23304	9	2 - RESIDENTIAL (SENSITIVE)	HUDSON	JERSEY CITY CITY	9 CLAREMONT AVE.	RAY, THERESA	9 CLAREMONT AVE.	JERSEY CITY, NJ	07304
23304	10	2 - RESIDENTIAL (SENSITIVE)	HUDSON	JERSEY CITY CITY	5 CLAREMONT AVE.	YELDELL, DION	7 JUNEGRASS WAY	HACKETTSTOWN, NJ	07840
23304	11	2 - RESIDENTIAL (SENSITIVE)	HUDSON	JERSEY CITY CITY	3 CLAREMONT AVE.	3 CLAREMONT AVE, LLC.	1068 40TH ST	BROOKLYN, NY	11219
23304	12	2 - RESIDENTIAL (SENSITIVE)	HUDSON	JERSEY CITY CITY	1 CLAREMONT AVE.	JACOB KING LLC.	1 CLAREMONT AVE.	JERSEY CITY, NJ	07305
21404	24	4C - APARTMENT (SENSITIVE)	HUDSON	JERSEY CITY CITY	176 RANDOLPH AVE.	GAME HOLDINGS, LLC	P.O.BOX 38	POMONA, N.Y.	10970
22704	34	4C - APARTMENT (SENSITIVE)	HUDSON	JERSEY CITY CITY	122 RANDOLPH AVE.	ABREV, YOLANDA A.	440 RACE TRACK RD.	RIDGEWOOD, N.J.	07450
22704	35	4C - APARTMENT (SENSITIVE)	HUDSON	JERSEY CITY CITY	126 RANDOLPH AVE.	126 RANDOLPH HOLDINGS, LLC.	85 MAIN STREET#204	HACKENSACK, NJ	07601
OTHER PROPERTIES WITHIN 200 FEET									
19901	2	1 - VACANT LAND	HUDSON	JERSEY CITY CITY	WOODWARD ST	WALLABOUT REALTY HOLDING LLC	26 RUTLEDGE ST.	BROOKLYN, N.Y.	11249

Attachment 1  
Properties Within 200 Feet of Sites 114, 132, 133, 135, 137, 143, and 186  
PPG, Jersey City, New Jersey

BLOCK	LOT	PROPERTY CLASS	COUNTY	MUNICIPALITY	PROPERTY STREET ADDRESS	OWNER NAME	OWNER STREET ADDRESS	OWNER CITY, STATE	OWNER ZIP CODE
19901	5	1 - VACANT LAND	HUDSON	JERSEY CITY CITY	74 WOODWARD ST.	WALLABOUT REALTY HOLDING LLC	26 RUTLEDGE ST.	BROOKLYN, N.Y.	11249
19901	6	1 - VACANT LAND	HUDSON	JERSEY CITY CITY	76 WOODWARD ST.	WALLABOUT REALTY HOLDING LLC	26 RUTLEDGE ST.	BROOKLYN, N.Y.	11249
19901	7	1 - VACANT LAND	HUDSON	JERSEY CITY CITY	78 WOODWARD ST.	WALLABOUT REALTY HOLDING LLC	26 RUTLEDGE ST.	BROOKLYN, N.Y.	11249
19901	41	1 - VACANT LAND	HUDSON	JERSEY CITY CITY	99 VAN HORNE ST.	WALLABOUT REALTY HOLDING LLC	26 RUTLEDGE ST.	BROOKLYN, N.Y.	11249
19901	42	1 - VACANT LAND	HUDSON	JERSEY CITY CITY	97 VAN HORNE ST.	WALLABOUT REALTY HOLDING LLC	26 RUTLEDGE ST.	BROOKLYN, N.Y.	11249
19901	43	1 - VACANT LAND	HUDSON	JERSEY CITY CITY	95 VAN HORNE ST.	WALLABOUT REALTY HOLDING LLC	26 RUTLEDGE ST.	BROOKLYN, N.Y.	11249
19901	44	1 - VACANT LAND	HUDSON	JERSEY CITY CITY	93 VAN HORNE ST.	WALLABOUT REALTY HOLDING LLC	26 RUTLEDGE ST.	BROOKLYN, N.Y.	11249
19902	2	1 - VACANT LAND	HUDSON	JERSEY CITY CITY	92 VAN HORNE ST.	ABS BUILDERS, L.L.C.	17 FOUR COLUMNS DR.	MORGANVILLE, NJ	07751
19902	3	1 - VACANT LAND	HUDSON	JERSEY CITY CITY	94 VAN HORNE ST.	ABS BUILDERS, L.L.C.	17 FOUR COLUMNS DR	MORGANVILLE, NJ	07751
19902	4	1 - VACANT LAND	HUDSON	JERSEY CITY CITY	VAN HORNE ST.	ABS BUILDERS, L.L.C.	17 FOUR COLUMNS DR	MORGANVILLE, NJ	07751
19902	5	1 - VACANT LAND	HUDSON	JERSEY CITY CITY	98 VAN HORNE ST.	ABS BUILDERS, L.L.C.	17 FOUR COLUMNS DR	MORGANVILLE, NJ	07751
19902	10	1 - VACANT LAND	HUDSON	JERSEY CITY CITY	108 VAN HORNE ST.	RODRIQUEZ, MIRIAM	106 VAN HORNE ST.	JERSEY CITY, N.J.	07304
19903	9	1 - VACANT LAND	HUDSON	JERSEY CITY CITY	189 PACIFIC AVE.	LEONARD PARNESS TRUCKING CORP.	181 PACIFIC AVE.	JERSEY CITY NJ	07304
21501	20.01	1 - VACANT LAND	HUDSON	JERSEY CITY CITY	900 GARFIELD AVE	900 GARFIELD AVE,% RYANN LLC	1735 MARKET ST.,STE A-400	PHILADELPHIA, PA.	19103
21502	14	1 - VACANT LAND	HUDSON	JERSEY CITY CITY	98 HALLADAY ST.	PPG INDUSTRIES, INC.	ONE PPG PLACE	PITTSBURGH, PA	15272
21502	15	1 - VACANT LAND	HUDSON	JERSEY CITY CITY	100 HALLADAY ST.	PPG INDUSTRIES, INC.	ONE PPG PLACE	PITTSBURGH, PA	15272
21502	16	1 - VACANT LAND	HUDSON	JERSEY CITY CITY	102 HALLADAY ST.	PPG INDUSTRIES, INC.	ONE PPG PLACE	PITTSBURGH, PA	15272
21502	17	1 - VACANT LAND	HUDSON	JERSEY CITY CITY	104 HALLADAY ST.	PPG INDUSTRIES, INC.	ONE PPG PLACE	PITTSBURGH, PA	15272
21503	19	1 - VACANT LAND	HUDSON	JERSEY CITY CITY	34 CAVEN POINT AVE.	CAVEN POINT PARTNERS LLC	418 WEST SIDE AVE.	JERSEY CITY, N.J.	07305
21503	23	1 - VACANT LAND	HUDSON	JERSEY CITY CITY	33-47 CARTERET AVE.	EDEN WOOD REALTY, LLC	47 PARSIPANNY ROAD	WHIPPANY, N.J.	07981
21503	24	1 - VACANT LAND	HUDSON	JERSEY CITY CITY	CENTRAL R R INS	EDEN WOOD REALTY, LLC	47 PARSIPANNY ROAD	WHIPPANY, N.J.	07981
21509	3	1 - VACANT LAND	HUDSON	JERSEY CITY CITY	33 PACIFIC AVE.	NJEDA,C/O A.SMITH MOVING & FURN	33 PACIFIC AVE.	JERSEY CITY, N.J.	07304
21510	1	1 - VACANT LAND	HUDSON	JERSEY CITY CITY	846 GARFIELD AVE.	PPG INDUSTRIES, INC.%TAX ADMIN.DEPT	ONE PPG PLACE	PITTSBURGH, PA	15272
21510	3	1 - VACANT LAND	HUDSON	JERSEY CITY CITY	45 HALLADAY ST.	PPG INDUSTRIES, INC.%TAX ADMIN.DEPT	ONE PPG PLACE	PITTSBURGH, PA	15272
21510	4	1 - VACANT LAND	HUDSON	JERSEY CITY CITY	25 HALLADAY ST.	PPG INDUSTRIES, INC.%TAX ADMIN.DEPT	ONE PPG PLACE	PITTSBURGH, PA	15272
22704	7	1 - VACANT LAND	HUDSON	JERSEY CITY CITY	113 CARTERET AVE.	LBM GROUP LLC	1481 47TH ST.	BROOKLYN, NY	11219
22704	8	1 - VACANT LAND	HUDSON	JERSEY CITY CITY	843 GARFIELD AVE.	LBM GROUP LLC	1481 47TH ST.	BROOKLYN, NY	11219
22704	9	1 - VACANT LAND	HUDSON	JERSEY CITY CITY	829 GARFIELD AVE.	LBM GROUP LLC	1481 47TH ST.	BROOKLYN, NY	11219
19802	2	4A - COMMERCIAL	HUDSON	JERSEY CITY CITY	947 GARFIELD AVE.	RODRIGUEZ, JORGE	100 LINDEN AVE. APT# 1	JERSEY CITY, NJ	07305
19902	1	4A - COMMERCIAL	HUDSON	JERSEY CITY CITY	90 VAN HORNE ST.	90 VAN HORNE STREET	206 RAILROAD STREET	BAYPORT, NY	11705
19903	4	4A - COMMERCIAL	HUDSON	JERSEY CITY CITY	142 HALLADAY ST.	LEONARD PARNESS TRUCKING CORP.	181 PACIFIC AVE.	JERSEY CITY, NJ	07304
19903	11	4A - COMMERCIAL	HUDSON	JERSEY CITY CITY	176 HALLADAY STREET	HALLADAY REAL ESTATE, LLC	84 SHERMAN PL.	JERSEY CITY, NJ	07307
21404	5	4A - COMMERCIAL	HUDSON	JERSEY CITY CITY	859 GARFIELD AVE.	FRENCHPARK WAREHOUSE CO.	P.O. BOX 280	KENILWORTH, NJ	07033
21404	6	4A - COMMERCIAL	HUDSON	JERSEY CITY CITY	851 GARFIELD AVE.	851 GARFIELD AVENUE, LLC	54 EDGEWATER RD.	CLIFFSIDE, NJ	07010
21501	11	4A - COMMERCIAL	HUDSON	JERSEY CITY CITY	84 FORREST ST.	90 FORREST ASSOCIATES, L.L.C.	28 BROMLEIGH RD.	STEWART MANOR, NY	11530
21501	13	4A - COMMERCIAL	HUDSON	JERSEY CITY CITY	INSIDE HALLADAY ST.	151 HALLADAY STREET, LLC	181 PACIFIC ST.	JERSEY CITY, NJ	07304
21502	2	4A - COMMERCIAL	HUDSON	JERSEY CITY CITY	163 PACIFIC AVE.	QUARTZ REALTY, L.L.C.	20 BIRCH STREET	JERSEY CITY, NJ	07305
21502	3	4A - COMMERCIAL	HUDSON	JERSEY CITY CITY	161 PACIFIC AVE.	PACIFIC KATER LLC	210 FAIRMOUNT AVENUE	JERSEY CITY, N.J.	07306
21502	4	4A - COMMERCIAL	HUDSON	JERSEY CITY CITY	159 PACIFIC AVE.	PACIFIC KATER LLC	210 FAIRMOUNT AVENUE	JERSEY CITY, N.J.	07306
21502	5	4A - COMMERCIAL	HUDSON	JERSEY CITY CITY	157 PACIFIC AVE.	PACIFIC KATER LLC	210 FAIRMOUNT AVENUE	JERSEY CITY, NJ	07306
21502	6	4A - COMMERCIAL	HUDSON	JERSEY CITY CITY	149 PACIFIC AVE.	METRICK, STUART & MICHELLE	149 PACIFIC AVE.	JERSEY CITY, NJ	07304
21502	9	4A - COMMERCIAL	HUDSON	JERSEY CITY CITY	131 PACIFIC AVE.	107-123 & 127 PACIFIC AVE ASSO,LLC.	130 NORTH MAIN ST.#ST201	NEW CITY, NY.	10956
21502	10	4A - COMMERCIAL	HUDSON	JERSEY CITY CITY	107 PACIFIC AVE.	107-123 & 127 PACIFIC AVE.ASSOC,LLC	130 NORTH MAIN ST.#ST 201	NEW CITY, N.Y.	10956
21502	19	4A - COMMERCIAL	HUDSON	JERSEY CITY CITY	118-126 HALLADAY ST.	HALLADAY INVEST.INC.	416 LIBERTY AVE.	JERSEY CITY, N.J.	07307
21503	20	4A - COMMERCIAL	HUDSON	JERSEY CITY CITY	2-22 PACIFIC AVE.	ANTONUCCI,ALAN	P.O. BOX 6466	JERSEY CITY, N J	07306
21503	21	4A - COMMERCIAL	HUDSON	JERSEY CITY CITY	24-46 PACIFIC AVE.	ANTONUCCI, ALAN & CHRISTOPHER	P.O. BOX 6466AVE.	JERSEY CITY, N.J.	07306
21509	2	4A - COMMERCIAL	HUDSON	JERSEY CITY CITY	51-99 PACIFIC AVENUE	PPG INDUSTRIES, INC.	ONE PPG PLACE	PITTSBURGH, PA	15272
21510	5	4A - COMMERCIAL	HUDSON	JERSEY CITY CITY	15 HALLADAY ST.	PPG INDUSTRIES, INC.%TAX ADMIN.DEPT	ONE PPG PLACE	PITTSBURGH, PA	15272
21510	7	4A - COMMERCIAL	HUDSON	JERSEY CITY CITY	784 GARFIELD AVE.	MICHAEL, JOHN	344 PRINCETON AVE.	JERSEY CITY, N.J.	07305



Attachment 1  
Properties Within 200 Feet of Sites 114, 132, 133, 135, 137, 143, and 186  
PPG, Jersey City, New Jersey

BLOCK	LOT	PROPERTY CLASS	COUNTY	MUNICIPALITY	PROPERTY STREET ADDRESS	OWNER NAME	OWNER STREET ADDRESS	OWNER CITY, STATE	OWNER ZIP CODE
21510	11	4A - COMMERCIAL	HUDSON	JERSEY CITY CITY	816 GARFIELD AVE.	PPG INDUSTRIES, INC.%TAX ADMIN.DEPT	ONE PPG PLACE	PITTSBURGH, PA	15272
23304	13	4A - COMMERCIAL	HUDSON	JERSEY CITY CITY	783 GARFIELD AVE	ANTHONY RICCARDI, JR., L.L.C.	783 GARIFELD AVE.	JERSEY CITY, NJ	07305
23305	1	4A - COMMERCIAL	HUDSON	JERSEY CITY CITY	770 GARFIELD AVE.	T & C INVESTMENTS, L.L.C.	770 GARFIELD AVE.	JERSEY CITY, N.J.	07305
23305	2	4A - COMMERCIAL	HUDSON	JERSEY CITY CITY	758 GARFIELD AVE.	T AND C INVESTMENTS, LLC.	758 GARFIELD AVE.	JERSEY CITY, N. J.	07305
19901	3	4B - INDUSTRIAL	HUDSON	JERSEY CITY CITY	87 VAN HORNE ST.	WALLABOUT REALTY HOLDING LLC	26 RUTLEDGE ST.	BROOKLYN, N.Y.	11249
19903	8	4B - INDUSTRIAL	HUDSON	JERSEY CITY CITY	181 PACIFIC AVE.	LEONARD PARNES TRUCKING CORP	181 PACIFIC AVE	JERSEY CITY NJ	07304
21404	3	4B - INDUSTRIAL	HUDSON	JERSEY CITY CITY	855 GARFIELD AVE.	FRENCHPARK WAREHOUSE CO.	P.O BOX 280	KENILWORTH, NJ	07033
21404	4	4B - INDUSTRIAL	HUDSON	JERSEY CITY CITY	861 GARFIELD AVE.	FRENCHPARK WAREHOUSE CO.	P.O. BOX 280	KENILWORTH, NJ	07033
21501	4	4B - INDUSTRIAL	HUDSON	JERSEY CITY CITY	151 HALLADAY ST.	E27 STREET LLC	181 PACIFIC AVE.	JERSEY CITY, N.J.	07304
21501	10	4B - INDUSTRIAL	HUDSON	JERSEY CITY CITY	78 FORREST ST.	78 FORREST ASSOCIATES, LLC.	28 BROMLEIGH ROAD	STUART MANOR, NY	11530
21501	12	4B - INDUSTRIAL	HUDSON	JERSEY CITY CITY	86 FORREST ST.	90 FORREST ASSOCIATES, L.L.C.	28 BROMLEIGH RD.	STEWART MANOR, NY	11530
21501	14.01	4B - INDUSTRIAL	HUDSON	JERSEY CITY CITY	98 FORREST ST.	100 FORREST ASSOCIATES, L.L.C.	28 BROMLEIGH RD.	STEWART MANOR, NY	11530
21502	1	4B - INDUSTRIAL	HUDSON	JERSEY CITY CITY	77 FORREST ST.	CAVALLONE, JAMES	1208 BOULEVARD	SEASIDE PARK, NJ	08752
21502	8	4B - INDUSTRIAL	HUDSON	JERSEY CITY CITY	133 PACIFIC AVE.	NINE LAWTON ST., INC.	271 ROSLYN COURT	WEST NEW YORK, NJ	07093
21502	11	4B - INDUSTRIAL	HUDSON	JERSEY CITY CITY	105-101 PACIFIC AVE.	ONEOONE PACIFIC AVE, LLC	415 NEWARK ST #6B	HOBOKEN, NJ	07030
21502	12	4B - INDUSTRIAL	HUDSON	JERSEY CITY CITY	78 HALLADAY ST.	PPG INDUSTRIES, INC.	ONE PPG PLACE	PITTSBURGH, PA	15272
21502	13	4B - INDUSTRIAL	HUDSON	JERSEY CITY CITY	94 HALLADAY ST.	PPG INDUSTRIES, INC.	ONE PPG PLACE	PITTSBURGH, PA	15272
21502	18	4B - INDUSTRIAL	HUDSON	JERSEY CITY CITY	106-116 HALLADAY ST.	HALLADAY INVEST.INC.	416 LIBERTY AVE.	JERSEY CITY, N.J.	07307
21503	27	4B - INDUSTRIAL	HUDSON	JERSEY CITY CITY	150 PACIFIC AVE.	EDEN WOOD REALTY, LLC	47 PARSIPANNY ROAD	WHIPPANY, N.J.	07981
21509	1	4B - INDUSTRIAL	HUDSON	JERSEY CITY CITY	22 HALLADAY ST.	PPG INDUSTRIES, INC.	ONE PPG PLACE	PITTSBURGH, PA	15272
21510	10	4B - INDUSTRIAL	HUDSON	JERSEY CITY CITY	802 GARFIELD AVE.	PACE, CLEMENT	1120 HECKEL AVE.	MOUNTAINSIDE, NJ	07092
21510	39	4B - INDUSTRIAL	HUDSON	JERSEY CITY CITY	800 GARFIELD AVE.	PPG INDUSTRIES INC.	ONE PPG PLACE	PITTSBURG, PA	15272
24301	2	4B - INDUSTRIAL	HUDSON	JERSEY CITY CITY	55 CAVEN POINT AVE.	SUDYLO, ANDREW & JULIA	534 RIDGE ROAD	PHILLIPSBURG, N.J.	08865
24301	4	4B - INDUSTRIAL	HUDSON	JERSEY CITY CITY	21 CAVEN POINT AVE.	NEWARK INDUST.ASSOC.C/O C.DANIELS	501 SEVENTH AVE #400	NEW YORK, NY	10018
24301	3	5B - RAILROAD CLASS II	HUDSON	JERSEY CITY CITY	CAVEN POINT AVE.	CONSOLIDATED RAIL	P. O. BOX 8499	PHILADELPHIA, PA	19101
18901	1.01	15C - EXEMPT PUBLIC	HUDSON	JERSEY CITY CITY	1 BERRY ROAD	JERSEY CITY REDEVELOPMENT AGENCY	66 YORK ST.	JERSEY CITY, NJ	07302
19903	1	15C - EXEMPT PUBLIC	HUDSON	JERSEY CITY CITY	136 HALLADAY ST.	CITY OF JERSEY CITY	280 GROVE ST.	JERSEY CITY NJ	07302
19903	5	15C - EXEMPT PUBLIC	HUDSON	JERSEY CITY CITY	144 HALLADAY ST.	CITY OF JERSEY CITY	280 GROVE ST.	JERSEY CITY NJ	07302
19903	10	15C - EXEMPT PUBLIC	HUDSON	JERSEY CITY CITY	172 HALLADAY ST.	JERSEY CITY SEWERAGE AUTHORITY	575 STATE HIGHWAY 440	JERSEY CITY, N.J.	07305
21404	1	15C - EXEMPT PUBLIC	HUDSON	JERSEY CITY CITY	207 RANDOLPH AVE.	JERSEY CITY SEWERAGE AUTHORITY	555 ROUTE 440	JERSEY CITY, NJ	07305
21404	2	15C - EXEMPT PUBLIC	HUDSON	JERSEY CITY CITY	923 GARFIELD AVE.	NEW JERSEY TRANSIT	ONE PENN PLAZA EAST	NEWARK, NJ	07105
21501	1.01	15C - EXEMPT PUBLIC	HUDSON	JERSEY CITY CITY	163 HALLADAY STREET	JERSEY CITY SEWERAGE AUTHORITY	575 STATE HIGHWAY 440	JERSEY CITY, N.J.	07305
21501	16	15C - EXEMPT PUBLIC	HUDSON	JERSEY CITY CITY	2 DAKOTA ST.	JERSEY CITY REDEVELOPMENT AGENCY	30 MONTGOMERY ST.	JERSEY CITY, NJ	07302
21501	17	15C - EXEMPT PUBLIC	HUDSON	JERSEY CITY CITY	70 CARTERET AVE.	JERSEY CITY REDEVELOPMENT AGENCY	30 MONTGOMERY ST.	JERSEY CITY, NJ	07302
21501	18.01	15C - EXEMPT PUBLIC	HUDSON	JERSEY CITY CITY	880 GARFIELD AVE.	JERSEY CITY REDEVELOPMENT AGENCY	30 MONTGOMERY ST.	JERSEY CITY, NJ	07302
21501	19.01	15C - EXEMPT PUBLIC	HUDSON	JERSEY CITY CITY	884 GARFIELD AVE.	JERSEY CITY REDEVELOPMENT AGENCY	30 MONTOMERY ST.	JERSEY CITY, NJ	07302
21510	2	15C - EXEMPT PUBLIC	HUDSON	JERSEY CITY CITY	824 GARFIELD AVE.	JERSEY CITY REDEVELOPMENT AGENCY	30 MONTGOMERY STREET	JERSEY CITY, NJ	07302
24301	1	15C - EXEMPT PUBLIC	HUDSON	JERSEY CITY CITY	20 COMMERCIAL ST.	CITY OF JERSEY CITY	280 GROVE ST.	JERSEY CITY, N.J.	07302
19802	1	15D - EXEMPT CHARITABLE	HUDSON	JERSEY CITY CITY	935 GARFIELD AVE.	METROPOLITAN FAMILY HEALTH NETWORK	935 GARFIELD AVE.	JERSEY CITY, NJ	07304
21503	22	15D - EXEMPT CHARITABLE	HUDSON	JERSEY CITY CITY	74-80 PACIFIC AVE.	SPECTRUM HEALTH CARE INC.ATT:SIMON	74-80 PACIFIC AVENUE	JERSEY CITY, NJ	07304
21404	26	15F - EXEMPT (OTHER)	HUDSON	JERSEY CITY CITY	182 RANDOLPH AVE.	182 RANDOLPH AVE.CONDOMINIUM ASSOC.	182 RANDOLPH AVE.	JERSEY CITY, NJ	07305



Last Saved By: ravis  
Document Path: Q:\920 GISMXD\Groundwater R\RI\RE\Fig 2. Well Search.mxd

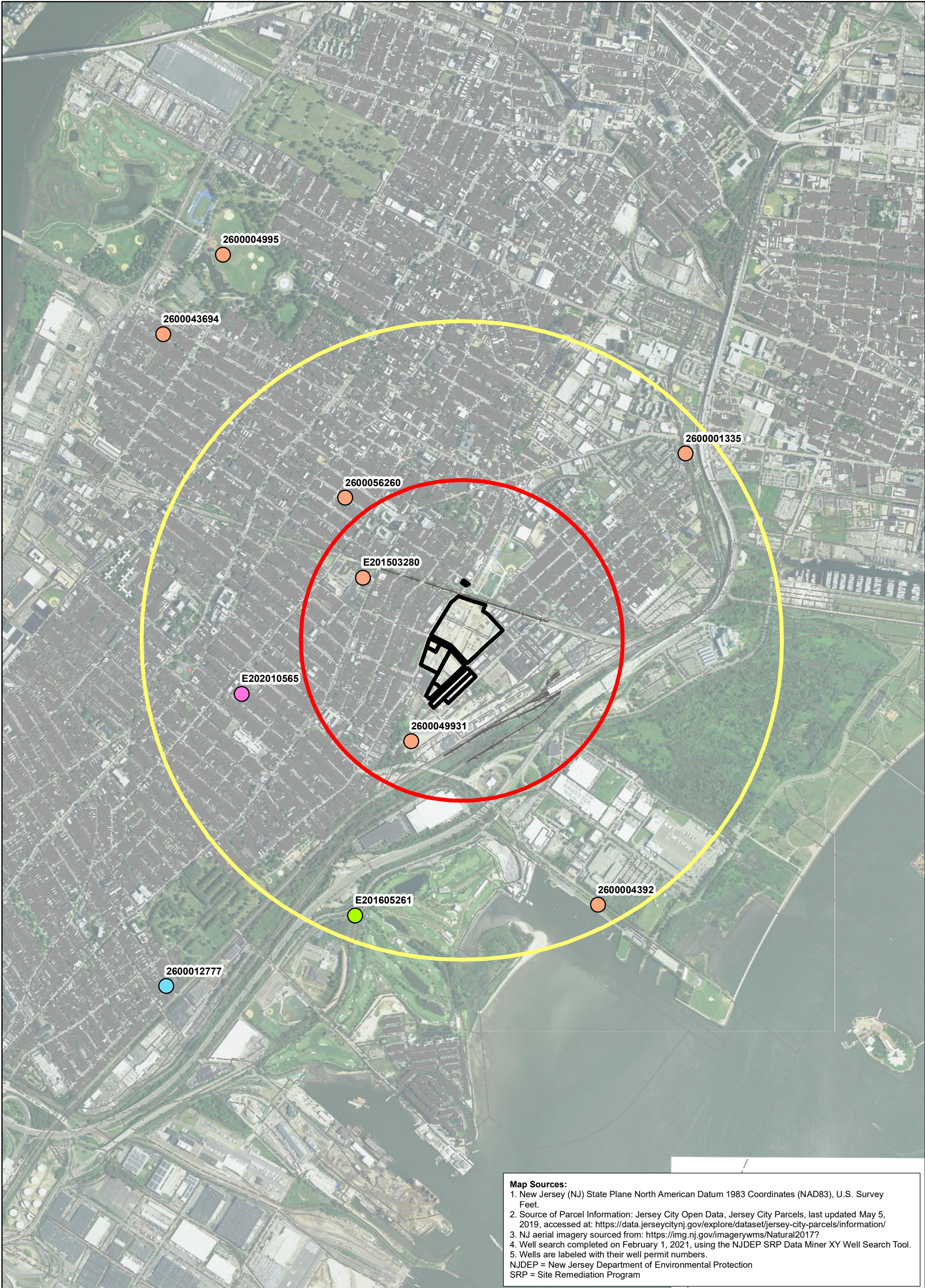

**Map Sources:**  
1. New Jersey (NJ) State Plane North American Datum 1983 Coordinates (NAD83), U.S. Survey Feet.  
2. Source of Parcel Information: Jersey City Open Data, Jersey City Parcels, last updated May 5, 2019, accessed at: <https://data.jerseycitynj.gov/explore/dataset/jersey-city-parcels/information/>  
3. NJ aerial imagery sourced from: <https://img.nj.gov/imagerywms/Natural2017?>  
4. Well search completed on February 1, 2021, using the NJDEP SRP Data Miner XY Well Search Tool.  
5. Wells are labeled with their well permit numbers.  
NJDEP = New Jersey Department of Environmental Protection  
SRP = Site Remediation Program

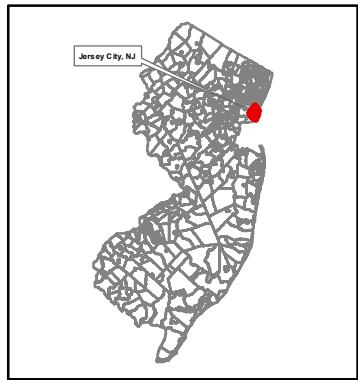

- LEGEND**
- GARFIELD AVENUE GROUP SITES
  - PARCELS
  - 1 MILE BUFFER
  - HALF MILE BUFFER
  - RAILROAD TRACKS
  - WELLS WITHIN ONE MILE**
  - DOMESTIC
  - INDUSTRIAL
  - IRRIGATION
  - NON-PUBLIC

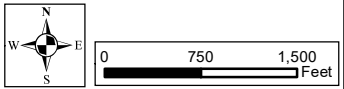

PPG GARFIELD AVENUE GROUP SITES JERSEY CITY, NEW JERSEY		
DATE: 2021-08-11	DRAWN BY: SR	CHECKED BY: CKS

FIGURE 2  
WELL SEARCH





**Attachment 2**  
**Well Search Site 114, Site 132, Site 133, Site 135, Site 137, and Site 143**

<b>SITE NAME</b>	Hudson County Chromate Sites 114, 132, 133, 135, 137, 143, 186, 199, Ten West Apparel, Halsted Co., Forrest Street and Forrest Street Properties, Al Smith Moving & Storage, Fishbein, Roadways
<b>SITE STREET ADDRESS</b>	880 Garfield Ave., 2 Dakota Street, 900 Garfield Ave., 824 Garfield Ave., 84, 86-90, and 98-100 Forrest Street, 15 Halladay Street, 22 Halladay Street, 51-99 Pacific Ave., 25 Halladay Street, 45 Halladay Street, 163 Halladay Street, 800 Garfield Ave., 846 Garfield Ave., 816 Garfield Ave., 947 Garfield Ave., 33 Pacific Ave.
<b>SITE COUNTY (select)</b>	Hudson
<b>SITE MUNICIPALITY (select)</b>	Jersey City
<b>PROGRAM INTEREST (PI) ID # :</b>	G000005480, G000008749, 25695, 246332, 629345, G000008753, G000008759, 777089, 722429, 775706, 775998, 629388, G000044581, G000011477
<b>SOURCE COORDINATE X</b>	611210
<b>SOURCE COORDINATE Y</b>	683224
<b>GROUNDWATER FLOW DIRECTION USED (if any)</b>	
<b>WERE APPLICABLE WELL TYPES FOUND? (Yes/No)</b>	Yes
<b>IS THIS SUBMISSION AN UPDATE? (Yes/No)</b>	Yes
<b>AUTHOR (name of company)</b>	AECOM
<b>AUTHOR STREET ADDRESS (include town and zip code)</b>	30 Knightsbridge Road, Piscataway, NJ 08854
<b>LSRP LICENSE NUMBER OVERSEEING WORK</b>	N/A - Direct Oversight
<b>LSRP NAME OVERSEEING WORK</b>	N/A - Direct Oversight
<b>PROFESSIONAL WHO PREPARED SUBMISSION</b>	Shree Ravi
<b>EMAIL CONTACT</b>	<a href="mailto:shree.ravi@aecom.com">shree.ravi@aecom.com</a>
<b>PHONE CONTACT</b>	647-542-4310



**Attachment 2**  
**Well Search Site 114, Site 132, Site 133, Site 135, Site 137, and Site 143**

Permit_Number	Well_Use	Potentially_Potable	Document	Date (permitted/ drilled/sealed)	Physical_Address	County	Municipality	Block	Lot	Location_Method	Easting_X	Northing_Y	Distance_(feet)	Depth (feet)	Capacity (gal/min)
E202010565	Non-Public	Yes	Permit	10/13/2020	176 Wegman Pkwy	Hudson	Jersey City	24002	93	GPS	607562	682330	3756	250	10
E201605261	Irrigation	Yes	Permit	5/4/2016	100 Caven Point Road	Hudson	Jersey City	27401	16	Digital Image	609444	678650	4903	300	65
E201605261	Irrigation	Yes	Record	6/3/2016	100 Caven Point Road	Hudson	Jersey City	27401	16	GPS	609444	678650	4903	300	
E201503280	Industrial	Yes	Record	5/13/2015	Martin Luther King Jr. Drive	Hudson	Jersey City	21201	17	GPS	609575	684261	1936	450	40
E201503280	Industrial	Yes	Permit	4/9/2015	Martin Luther King Jr. Drive	Hudson	Jersey City	21201	17	GPS	609575	684261	1936	300	10
A1805041	Industrial	Yes	Decommissioning	9/24/2019	80 Water Street	Hudson	Jersey City	21701	1	GPS	604777	686537	7236		
2600001335	Industrial	Yes	Permit	12/16/1955		Hudson	Jersey City			Prop Loc - Hard Copy	609825	683567		200	250
2600001335	Industrial	Yes	Record	4/18/1956	GRAND STREET	Hudson	Jersey City			Prop Loc - Dig Image	614920	686324	4834	335	0
2600004392	Industrial	Yes	Permit	4/23/1971		Hudson	Jersey City			Prop Loc - Hard Copy	613468	678828		150	40
2600004392	Industrial	Yes	Record	4/27/1971	MORRISPESIN	Hudson	Jersey City			Prop Loc - Hard Copy	613468	678828		180	0
2600004995	Industrial	Yes	Permit	2/24/1981		Hudson	Jersey City	1880	12B	Prop Loc - Hard Copy	607255	689626		400	50
2600012777	Domestic	Yes	Permit	4/21/1988	FOOT OF CHAPEL AVENUE	Hudson	Jersey City	1500	7	Prop Loc - Hard Copy	606312	677478		15	
2600012777	Domestic	Yes	Record	4/25/1988	FOOT OF CHAPEL AVENUE	Hudson	Jersey City	1500	7	Prop Loc - Hard Copy	606312	677478		22	
2600043694	Industrial	Yes	Permit	2/26/1996	37 MALLORY AVE.	Hudson	Jersey City	1296.5	1.8	Prop Loc - Hard Copy	606261	688306		150	35
2600043694	Industrial	Yes	Record	10/15/1996	37 MALLORY AVE.	Hudson	Jersey City	1296.5	1.8	Prop Loc - Hard Copy	606261	688306		205	40
2600049931	Industrial	Yes	Permit	2/3/1998	758 GARFIELD AVE.	Hudson	Jersey City	1487	11A,11B	Prop Loc - Hard Copy	610374	681545		300	65
2600056260	Industrial	Yes	Permit	12/23/1999	757 OCEAN AVE.	Hudson	Jersey City	19.74	27	Prop Loc - Hard Copy	609277	685588		500	50
2600056260	Industrial	Yes	Record	5/4/2000	757 OCEAN AVE.	Hudson	Jersey City	19.74	27	Prop Loc - Hard Copy	609277	685588		855	