

## **Appendix B**

### **Permits and Approvals**

**SESCP – Carteret Avenue**

# HUDSON-ESSEX-PASSAIC SOIL CONSERVATION DISTRICT



15 BLOOMFIELD AVENUE  
NORTH CALDWELL, NJ 07006  
Telephone: (973) 364-0786  
Fax: (973) 364-0784  
information@hepscd.org

February 5, 2015

Mr. Brian G. McGuire  
PPG Industries, Inc.  
4325 Rosanna Drive  
Allison Park, PA 15101

Re: **PPG Phase 4**  
Halladay Street South & Carteret Ave, Jersey City, NJ  
Block: ROW Lot: ROW  
**HEPSCD 251 ID Code #215-H-3440**, plan dated 1/8/15

Dear Sir/Madam:

The District has completed the review of the soil erosion and sediment control plan for the above referenced project and hereby reports that the plan meets the Standards for Soil Erosion and Sediment Control in New Jersey (N.J.A.C.290-1.1 et seq., promulgated pursuant to the New Jersey Soil Erosion and Sediment Control Act, N.J.S.A.4-24-39 et seq.). Accordingly, the plan is **certified** by the Hudson-Essex-Passaic Soil Conservation District subject to the following conditions:

- The District must be notified in writing 48 hours prior to the commencement of any construction activity.
- A copy of the certified plan must be kept on the job site at all times.
- The applicant or contractor must request a final inspection (once landscaping and final soil stabilization is complete) & obtain a Report of Compliance prior to seeking a temporary or permanent Certificate of Occupancy.
- The District must be provided with written notification of any conveyance of this project, subject property, or portions thereof, including individual residential lots if applicable. Said notice must provide the names, addresses, and telephone numbers of subsequent owners.
- The District must be informed of address and or telephone number changes of owners, agents responsible for site construction, and job supervisors.

Please be advised that the Soil Erosion and Sediment Control Act authorizes the issuance of stop construction orders and penalties of up to \$3000 per day for violations of the certified plan or for failure to comply with the aforementioned requirements. Please be further advised that any conveyance of this project or portions thereof will transfer full responsibility for compliance with the certified plan to subsequent owners. Please contact the District if you require assistance implementing the certified soil erosion and sediment control plan. This certification is valid for 3-1/2 years from the date of this letter and is limited to the controls specified in this plan. It is not authorization to engage in proposed land use unless such use has been previously approved by the municipality or other controlling agency.

Yours truly,

A handwritten signature in black ink, appearing to read "Carl Quazza".

Carl Quazza  
Chairman

Cc: Planner, Municipality, County



For District Use Only

215-H-3440

Certified: 2/5/15

## APPLICATION FOR SOIL EROSION AND SEDIMENT CONTROL PLAN CERTIFICATION

The enclosed soil erosion and sediment control plan and supporting information are submitted for certification pursuant to the Soil Erosion and Sediment Control Act, Chapter 251, P.L. 1975 as amended (NJSA 4:24-39 et. seq.) An application for certification of a soil erosion and sediment control plan shall include the items listed on the reverse side of this form.

Name of Project PPG Phase 4 (Halladay Street South and Carteret Avenue)		Project Location: Municipality Jersey City, Hudson County	
Project Street Address Halladay Street South and Carteret Avenue		Block Not Applicable (roadway)	Lot Not Applicable (roadway)
Project Owner(s) Name PPG Industries, Inc.		Email Bmcguire@ppg.com	Phone # 412-492-5512 Fax # 412-492-5377
Project Owner(s) Street Address (No P.O. Box Numbers) 4325 Bosanna Drive		City Allison Park	State PA Zip 15101
Total Area of Project (Acres) 2.83	Total Area or Land to be Disturbed (Acres) 2.83	No. Dwelling or other Units Not Applicable	Fee \$ 1350.00
Plans Prepared by* Hue N. Quan, P.E.		Phone # 732-564-3631 Fax # 732-369-0121	
Street Address 30 Knightsbridge Road, Suite 520		City Piscataway	State NJ Zip 08854
Agent Responsible During Construction AECOM		Email Hue.Quan@aecom.com	
Street Address 30 Knightsbridge Road, Suite 520			
City Piscataway	State NJ	Zip 08854	Phone 732-564-3631 Fax # 732-369-0121

\*(Engineering related items of the Soil Erosion and Sediment Control Plan MUST be prepared by or under the direction of and be sealed by a Professional Engineer or Architect licensed in the State of New Jersey, in accordance with NJAC 13:27-6.1 et. seq.)

The applicant hereby certifies that all soil erosion and sediment control measures are designed in accordance with current Standards for Soil Erosion and Sediment Control in New Jersey and will be installed in accordance with those Standards and the plan as approved by the Soil Conservation District and agrees as follows:

1. To notify the District in writing at least 48 hours in advance of any land disturbance activity. Failure to provide such notification may result in additional inspection fees.
2. To notify the District upon completion of the Project (Note: No certificate of occupancy can be granted until a report of compliance is issued by the District.
3. To maintain a copy of the certified plan on the project site during construction.
4. To allow District agents to go upon project lands for inspection.
5. That any conveyance of this project or portion thereof prior to its completion will transfer full responsibility for compliance with the certified plan to any subsequent owners.
6. To comply with all terms and conditions of this application and certified plan including payment of all fees prescribed by the district fee schedule hereby incorporated by reference.

The applicant hereby acknowledges that structural measures contained in the Soil Erosion and Sediment Control Plan are reviewed for adequacy to reduce offsite soil erosion and sedimentation and not for adequacy of structural design. The applicant shall retain full responsibility for any damages which may result from any construction activity notwithstanding district certification of the subject soil erosion and sediment control plan. It is understood that approval of the plan submitted with this application shall be valid only for the duration of the initial project approval granted by the municipality. All municipal renewals of this project will require submission and approval by the district. In no case shall the approval extend beyond three and one half years at which time resubmission and certification will be required. Soil Erosion and Sediment Control Plan certification is limited to the controls specified in the plan. It is not authorization to engage in the proposed land use unless such use has been previously approved by the municipality or other controlling agency. It is further understood that all documents, site plans, design reports etc. submitted to the district shall be made available to the public (upon request) pursuant to the Open Public Records Act, N.J.S.A. 47:1A-1 et seq.

<p>1. Applicant Certification*</p> <p>Signature: <u>Brian G. McGuire</u> Date: <u>1/16/15</u></p> <p>Applicant Name (Print) Brian G. McGuire</p>	<p>3. Plan determined complete:</p> <p>Signature of District Official: <u>[Signature]</u> Date: <u>2/5/15</u></p>
<p>2. Receipt of fee, plan and supporting documents is hereby acknowledged:</p> <p>Signature of District Official: <u>[Signature]</u> Date: <u>4/22/15</u></p>	<p>4. Plan certified, denied or other actions noted above. Special Remarks:</p> <p>Signature of District Official: <u>[Signature]</u> Date: <u>2/5/15</u></p>

\*If other than project owner, written authorization of owner must be attached.

SSCC251 AP10 1/2014



# START NOTICE

## HUDSON-ESSEX-PASSAIC SOIL CONSERVATION DISTRICT

THIS FORM IS TO BE SUBMITTED TO PROVIDE THE REQUIRED 48 HOUR ADVANCE NOTICE OF THE START OF SOIL DISTURBING ACTIVITIES AND THE IMPLEMENTATION OF THE SOIL EROSION AND SEDIMENT CONTROL PLAN

This project ~~requires~~ does not require the NJDEP 5G3 (RFA) permit prior to groundbreaking.  
Stormwater is to be discharged to publicly owned treatment works.

PROJECT NAME: PPG PHASE 4

HUDSON-ESSEX-PASSAIC SCD 251 ID #: 215-H-3440

PROJECT LOCATION: STREET ADDRESS: Halladay Street South & Carteret Ave

MUNICIPALITY: Jersey City

PROJECT OWNER/APPLICANTS NAME: PPG Industries, Inc./  
Brian G. McGuire

Please note that  
PPG Corporate  
has relocated

ADDRESS: 440 College Park Drive, Monroeville, PA 15146  
~~4325 Rosanna Drive, Allison Park, PA 15101~~

PHONE #: (724) 325-5064  
~~412-492-5512~~ FAX: 412-492-5377

E-MAIL: bmcguire@ppg.com CELL#

### ON-SITE AGENT RESPONSIBLE DURING CONSTRUCTION or CONTRACTOR

NAME: Mark Hayden/ AECOM

ADDRESS: 70 Carteret Avenue, Jersey City, NJ

PHONE #: 978-888-3168 FAX:

EMAIL: Mark.Hayden@aecom.com CELL# 978-888-3168

PROJECT START DATE: 3/25/2015

(including DEMOLITION, CLEARING, LAND GRADING) This form must be provided to the District at least 48 hours in advance of any soil disturbing activity pertaining to a plan previously certified by this office. Failure to provide this notification is a violation of the New Jersey Soil Erosion and Sediment Control Act, ch.251, P.L 1975, and may result in additional fees.

MAIL THIS NOTICE TO: HUDSON-ESSEX-PASSAIC SCD  
15 BLOOMFIELD AVENUE  
NORTH CALDWELL, NJ 07006

Or send via FAX: (973)364-0784 or EMAIL: [information@hepscd.org](mailto:information@hepscd.org)

SOIL EROSION AND SEDIMENT CONTROL PLAN  
REMEDIAL ACTION WORK PLAN (RAWP) ACTIVITIES  
PHASE 4  
HALLADAY STREET SOUTH AND CARTERET AVENUE  
JERSEY CITY, NEW JERSEY

DRAWING	DESCRIPTION
1	EXISTING CONDITIONS PLAN
2	SESC MEASURES
3	SESC DETAILS & NOTES
4	SESC DETAILS & NOTES (con't)
5	SESC DETAILS & NOTES (con't)

PREPARED BY:  
**AECOM**  
30 KNIGHTSBRIDGE ROAD,  
PISCATAWAY, NEW JERSEY 08854







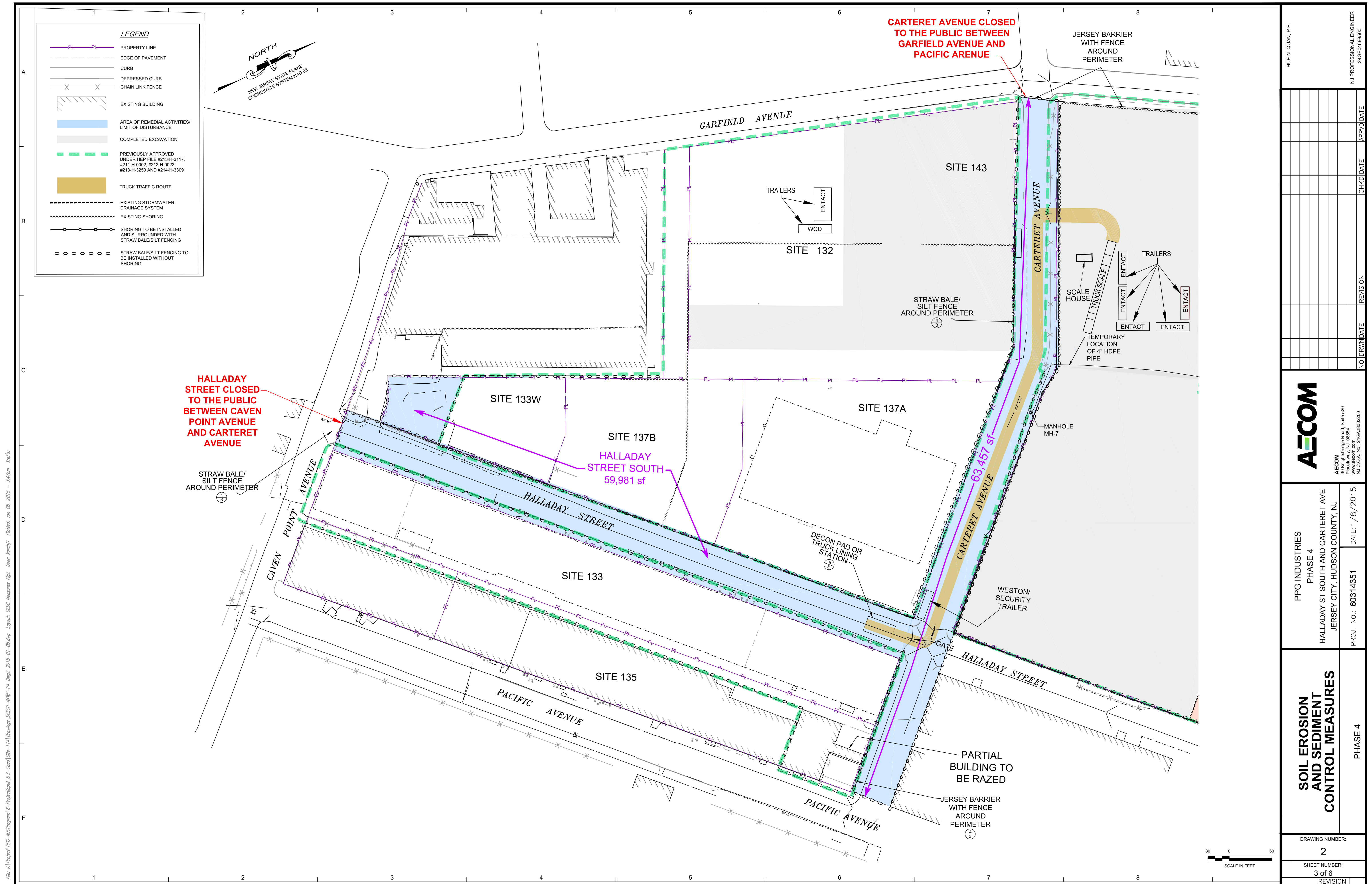



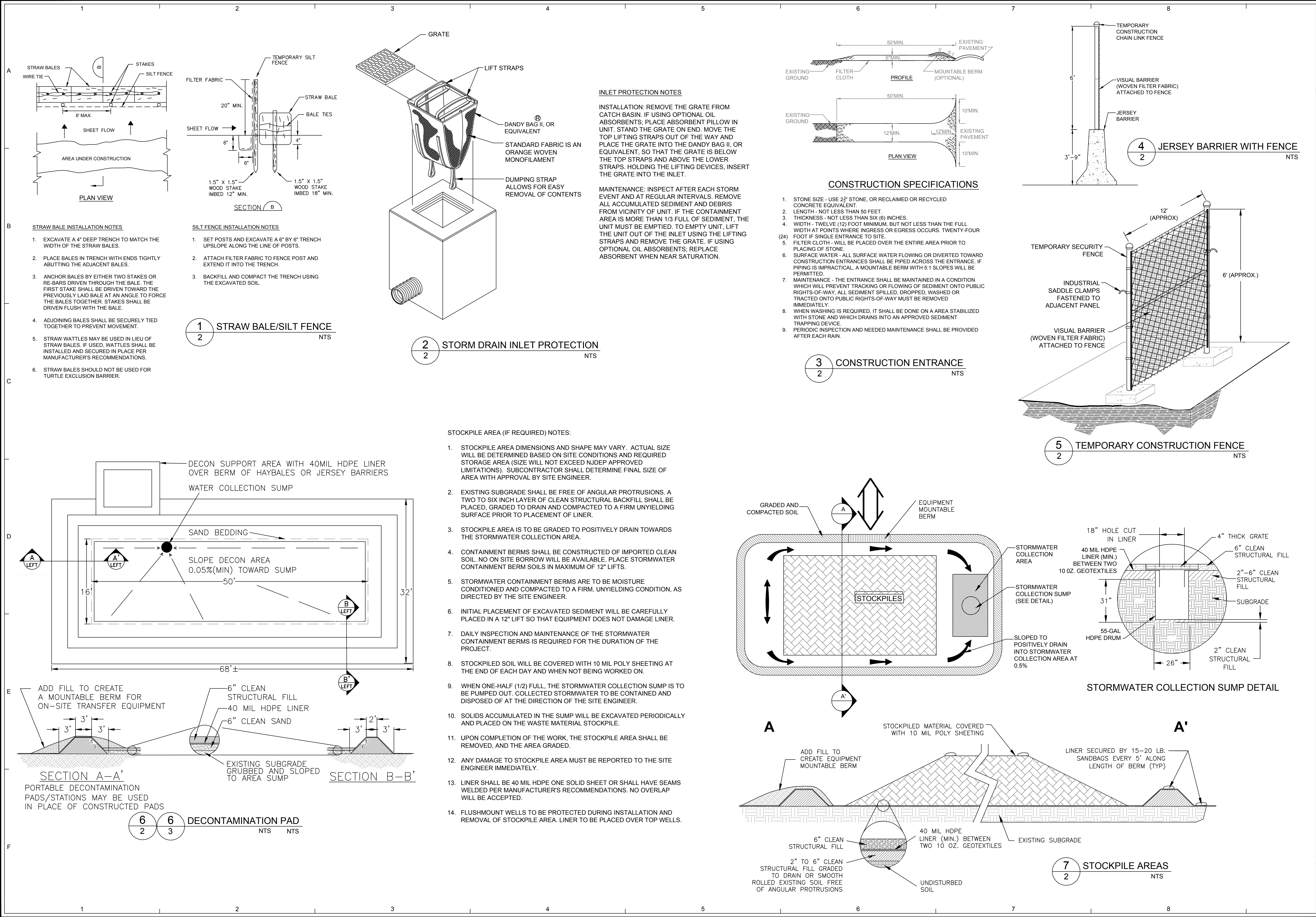



File: J:\Project\PPG-MC\Program 6-Project\Map\6.3-Cover\Site-114\Drawings\SSCP-BMP-P4\_Dwg1-S-2015-01-08.dwg Layout: SSCP Detail & Notes Fig 4 User: kareyjl PlotDate: Jan 08, 2015 - 3:46pm Title:

A											HUE N. QUAN, P.E.  NJ PROFESSIONAL ENGINEER 24GE0468500
B											
C											
D											
E											
F											

STANDARD FOR DEWATERING										PROPOSED PHASE 4 CARTERET AVENUE CONSTRUCTION SCHEDULE AND SEQUENCE:														
DEFINITION:					THE REMOVAL AND DISCHARGE OF SEDIMENT-LADEN WATER FROM AN EXCAVATED AREA, CONSTRUCTION SITE OR SEDIMENT BASIN.					1. 4 DAYS					INSTALL SOIL EROSION AND SEDIMENT CONTROL MEASURES SURROUNDING DISTURBANCE AREA. INSTALL INLET PROTECTION AROUND CATCHBASINS WITHIN AND NEAR DISTURBANCE AREA WHERE NECESSARY.									
PURPOSE:					TO PROPERLY REMOVE SUSPENDED SEDIMENTS AND WATER FROM EXCAVATED AREAS THROUGH FILTRATION AND/OR SETTLEMENT PRIOR TO DISCHARGING WATER TO A RECEIVING WATER COURSE OR BODY.					2. 10 DAYS					RELOCATE AS NEEDED/CONSTRUCT THE SOIL STAGING/DEWATERING AREAS FOR SOIL.									
WHERE APPLICABLE:					DURING CONSTRUCTION, EXCAVATED FACILITIES NEED TO BE DEWATERED TO FACILITATE OR COMPLETE THE CONSTRUCTION PROCESS. THE WATER PUMPED OUT OF THE EXCAVATED AREAS CONTAIN SEDIMENTS THAT MUST BE REMOVED PRIOR TO DISCHARGING TO RECEIVING BODIES OF WATER. THIS STANDARD DOES NOT ADDRESS THE REMOVAL OF GROUND WATER THROUGH WELL POINTS, ETC. THIS STANDARD DESCRIBES THE FOLLOWING PRACTICES FOR THE REMOVAL OF SEDIMENT LADEN WATERS FROM EXCAVATION AREAS: REMOVABLE PUMPING STATIONS, SUMP PITS, PORTABLE SEDIMENTATION TANKS AND SILT.					3. 7 DAYS					ABANDONMENT AND/OR RELOCATION OF ABOVE GROUND UTILITIES									
WATER QUALITY ENHANCEMENT:					WATER DISCHARGED FROM EXCAVATED AREAS ON CONSTRUCTION SITES MAY BE A SIGNIFICANT CONTRIBUTOR OF SEDIMENT TO SURFACE WATERS DURING CONSTRUCTION. WATER MUST BE REMOVED AND DISPOSED OF IN ORDER FOR CONSTRUCTION TO MOVE FORWARD. TYPICALLY, WATER IS PUMPED OR CONTAINMENT BERMS ARE BREACHED AND SEDIMENT LADEN WATERS ARE PERMITTED TO FLOW UNCONTROLLED INTO SURFACE WATERS SUCH AS STREAMS OR LAKES. BY EMPLOYING PRACTICES DESCRIBED IN THIS STANDARD, THE MAJORITY OF SEDIMENT SUSPENDED IN WATERS MAY EASILY BE REMOVED PRIOR TO LEAVING THE SITE. FILTERS AND MATERIALS DESCRIBED HEREIN ARE READILY AVAILABLE AND ARE EASY TO INSTALL AND MAINTAIN.					4. 30 DAYS					PRE-TRENCH AND INSTALL SHEETING.									
DESIGN CRITERIA:					1. SEDIMENT TANKS/SILT CONTROL BAGS ARE CONTAINERS THROUGH WHICH SEDIMENT LADEN WATER IS PUMPED TO TRAP AND RETAIN THE SEDIMENT. A SEDIMENT TANK OR A SILT CONTROL BAG IS TO BE USED ON SITES WHERE EXCAVATIONS ARE DEEP, AND SPACE IS LIMITED AND WHERE DIRECT DISCHARGE OF SEDIMENT LADEN WATER TO STREAMS AND STORM DRAINAGE SYSTEMS IS TO BE AVOIDED.					5. 250 DAYS					BREAK UP SURFACE FINISH AND EXCAVATE SOILS.									
CONSTRUCTION SPECIFICATIONS:					A. LOCATION - CONTAINERS (TANKS OR BAGS) SHALL BE LOCATED FOR EASE OF CLEAN-OUT AND DISPOSAL OF THE TRAPPED SEDIMENT AND TO MINIMIZE INTERFERENCE WITH CONSTRUCTION ACTIVITIES AND PEDESTRIAN TRAFFIC. BAGS SHALL NOT BE PLACED DIRECTLY INTO RECEIVING WATERS.					6. THROUGHOUT					EXCAVATION DEWATERING. WATERS SHALL BE TRANSFERRED TO GROUNDWATER TREATMENT SYSTEM FOR PRE-TREATMENT AND DISCHARGED TO PUBLICLY OWNED TREATMENT WORKS. CAP AND REMOVE SUBSURFACE UTILITIES AS EXCAVATION PROGRESSES.									
					B. TANK SIZE - THE FOLLOWING FORMULA SHOULD BE USED IN DETERMINING THE STORAGE VOLUME OF THE TANK: 1 CUBIC FOOT OF STORAGE FOR EACH GALLON PER MINUTE OF PUMP DISCHARGE CAPACITY. A TYPICAL TANK CONFIGURATION IS SHOWN ON THE "PORTABLE SEDIMENT TANK" DETAIL. TANKS MAY BE CONNECTED IN SERIES TO INCREASE EFFECTIVENESS.					7. THROUGHOUT					CHARACTERIZE SOIL FOR DISPOSAL OR LOAD SOIL ONTO TRUCKS FOR DISPOSAL OFF-SITE.									
					C. TANKS CONSIST OF TWO CONCENTRIC CIRCULAR PIPES (CMP), ATTACHED TO A WATERTIGHT BASEPLATE. THE INNER CMP IS PERFORATED WITH 1" HOLES ON 6" CENTERS AND IS WRAPPED WITH GEOTEXTILE AND HARDWARE CLOTH. PUMPED WATER IS DISCHARGED INTO THE INNER CMP WHERE IT FLOWS THROUGH THE GEOTEXTILE INTO THE SPACE BETWEEN THE TWO CMP'S. A DISCHARGE LINE IS ATTACHED TO THE OUTER CMP AND DRAWS FILTERED WATER FROM THE ANNULUS BETWEEN THE TWO CONCENTRIC CMP'S. THE DISCHARGE LINE MAY BE CONNECTED TO ANOTHER TANK WHERE IT DRAINS TO THE INNER CMP OF THE SECOND TANK. THIS SERIES CONNECTION MAY BE CONTINUED INDEFINITELY.					8. THROUGHOUT					GRADE AND COMPACT EXISTING SUBBASE TO RECEIVE FILL.									
					D. SEDIMENT CONTROL BAGS MUST BE LOCATED AWAY FROM RECEIVING WATERS AND DISPOSED OF ACCORDING TO MANUFACTURER'S INSTRUCTIONS. SEE "SEDIMENT CONTROL BAG FOR DEWATERING" DETAIL.					9. THROUGHOUT					PLACE 0-17 FEET OF CLEAN FILL INTO BOTTOMS OF EXCAVATIONS WITHIN PROJECT AREA. INSTALL SUBSURFACE UTILITIES AS NEEDED DURING BACKFILL PROCESS.									
					PROPOSED PHASE 4 HALLADAY STREET SOUTH CONSTRUCTION SCHEDULE AND SEQUENCE:					10. THROUGHOUT					GRADE AND RESTORE TO PRE-EXISTING GRADE AND SURFACE FINISH.									
					1. 4 DAYS					INSTALL SOIL EROSION AND SEDIMENT CONTROL MEASURES SURROUNDING DISTURBANCE AREA. INSTALL INLET PROTECTION AROUND CATCHBASINS WITHIN AND NEAR DISTURBANCE AREA WHERE NECESSARY.					11. 20 DAYS					REMOVE STAGING/DEWATERING PADS.				
					2. 21 DAYS					RELOCATE AS NEEDED/CONSTRUCT THE SOIL STAGING/DEWATERING AREAS FOR SOIL.					12. 2 DAYS					REMOVE SOIL EROSION AND SEDIMENT CONTROL MEASURES.				
					3. 15 DAYS					ABANDONMENT AND/OR RELOCATION OF ABOVE GROUND UTILITIES					* ROADWAYS WILL BE INSPECTED DAILY AND SWEPT AS NEEDED TO PREVENT SOIL TRACKING AND ACCUMULATION.									
					4. 10 DAYS					PRE-TRENCH AND INSTALL SHEETING.					** THE LOCATIONS OF SOIL EROSION AND SEDIMENT CONTROL MEASURES MAY BE FIELD ADJUSTED TO IMPROVE HEALTH AND SAFETY/TRAFFIC ON SITE. ANY SUBSTITUTIONS WILL BE MADE UNDER THE APPROVAL OF THE FIELD ENGINEER AND WILL BE AS EQUALLY PROTECTIVE AS ORIGINALLY PROPOSED CONTROL MEASURE.									
					5. 250 DAYS					BREAK UP SURFACE FINISH AND EXCAVATE SOILS.														
					6. THROUGHOUT					EXCAVATION DEWATERING. WATERS SHALL BE TRANSFERRED TO GROUNDWATER TREATMENT SYSTEM FOR PRE-TREATMENT AND DISCHARGED TO PUBLICLY OWNED TREATMENT WORKS. CAP AND REMOVE SUBSURFACE UTILITIES AS EXCAVATION PROGRESSES.														
					7. THROUGHOUT					CHARACTERIZE SOIL FOR DISPOSAL OR LOAD SOIL ONTO TRUCKS FOR DISPOSAL OFF-SITE.														
					8. THROUGHOUT					GRADE AND COMPACT EXISTING SUBBASE TO RECEIVE FILL.														
					9. THROUGHOUT					PLACE 0-17 FEET OF CLEAN FILL INTO BOTTOMS OF EXCAVATIONS WITHIN PROJECT AREA. INSTALL SUBSURFACE UTILITIES AS NEEDED DURING BACKFILL PROCESS.														
					10. THROUGHOUT					GRADE AND RESTORE TO PRE-EXISTING GRADE AND SURFACE FINISH.														
					11. 20 DAYS					REMOVE STAGING/DEWATERING PADS.														
					12. 2 DAYS					REMOVE SOIL EROSION AND SEDIMENT CONTROL MEASURES.														
					* ROADWAYS WILL BE INSPECTED DAILY AND SWEPT AS NEEDED TO PREVENT SOIL TRACKING AND ACCUMULATION.																			
					** THE LOCATIONS OF SOIL EROSION AND SEDIMENT CONTROL MEASURES MAY BE FIELD ADJUSTED TO IMPROVE HEALTH AND SAFETY/TRAFFIC ON SITE. ANY SUBSTITUTIONS WILL BE MADE UNDER THE APPROVAL OF THE FIELD ENGINEER AND WILL BE AS EQUALLY PROTECTIVE AS ORIGINALLY PROPOSED CONTROL MEASURE.																			

STANDARD FOR DUST CONTROL									
DEFINITION:					THE CONTROL OF DUST ON CONSTRUCTION SITES AND ROADS.				
PURPOSE:					TO PREVENT BLOWING AND MOVEMENT OF DUST FROM EXPOSED SOIL SURFACES, REDUCED ON-SITE AND OFF-SITE DAMAGE AND HEALTH HAZARDS, AND IMPROVE TRAFFIC SAFETY.				
WHERE APPLICABLE:					THIS PRACTICE IS APPLICABLE TO AREAS SUBJECT TO DUST BLOWING AND MOVEMENT WHERE ON-SITE AND OFF-SITE DAMAGE IS LIKELY WITHOUT TREATMENT. CONSULT WITH LOCAL MUNICIPAL ORDINANCES ON ANY RESTRICTIONS.				
WATER QUALITY ENHANCEMENT:					SEDIMENTS DEPOSITED AS "DUST" ARE OFTEN FINE COLLOIDAL MATERIAL WHICH IS EXTREMELY DIFFICULT TO REMOVE FROM WATER ONCE IT BECOMES SUSPENDED. USE OF THIS STANDARD WILL HELP TO CONTROL THE GENERATION OF DUST FROM CONSTRUCTION SITES AND SUBSEQUENT BLOWING AND DEPOSITION INTO LOCAL SURFACE WATER RESOURCES.				
PLANNING CRITERIA:					SPRINKLING - SITE AND EXCAVATION SOILS ARE SPRINKLED WITH WATER UNTIL THE SURFACE IS WET.				

PPG INDUSTRIES PHASE 4 HALLADAY ST SOUTH AND CARTERET AVE JERSEY CITY, HUDSON COUNTY, NJ										DATE: 1/8/2015									
PROJ. NO.: 60314351																			

SOIL EROSION AND SEDIMENT CONTROL DETAILS & NOTES										PHASE 4									
DRAWING NUMBER:										4									
SHEET NUMBER:										5 of 6									
REVISION																			

STANDARD FOR DEWATERING

**DEFINITION:** THE REMOVAL AND DISCHARGE OF SEDIMENT-LADEN WATER FROM AN EXCAVATED AREA, CONSTRUCTION SITE OR SEDIMENT BASIN.

**PURPOSE:** TO PROPERLY REMOVE SUSPENDED SEDIMENTS AND WATER FROM EXCAVATED AREAS THROUGH FILTRATION AND/OR SETTLEMENT PRIOR TO DISCHARGING WATER TO A RECEIVING WATER COURSE OR BODY.

**WHERE APPLICABLE:** DURING CONSTRUCTION, EXCAVATED FACILITIES NEED TO BE DEWATERED TO FACILITATE OR COMPLETE THE CONSTRUCTION PROCESS. THE WATER PUMPED OUT OF THE EXCAVATED AREAS CONTAIN SEDIMENTS THAT MUST BE REMOVED PRIOR TO DISCHARGING TO RECEIVING BODIES OF WATER. THIS STANDARD DOES NOT ADDRESS THE REMOVAL OF GROUND WATER THROUGH WELL POINTS, ETC. THIS STANDARD DESCRIBES THE FOLLOWING PRACTICES FOR THE REMOVAL OF SEDIMENT LADEN WATERS FROM EXCAVATION AREAS: REMOVABLE PUMPING STATIONS, SUMP PITS, PORTABLE SEDIMENTATION TANKS AND SILT.

**WATER QUALITY ENHANCEMENT:** WATER DISCHARGED FROM EXCAVATED AREAS ON CONSTRUCTION SITES MAY BE A SIGNIFICANT CONTRIBUTOR OF SEDIMENT TO SURFACE WATERS DURING CONSTRUCTION. WATER MUST BE REMOVED AND DISPOSED OF IN ORDER FOR CONSTRUCTION TO MOVE FORWARD. TYPICALLY, WATER IS PUMPED OR CONTAINMENT BERMS ARE BREACHED AND SEDIMENT LADEN WATERS ARE PERMITTED TO FLOW UNCONTROLLED INTO SURFACE WATERS SUCH AS STREAMS OR LAKES. BY EMPLOYING PRACTICES DESCRIBED IN THIS STANDARD, THE MAJORITY OF SEDIMENT SUSPENDED IN WATERS MAY EASILY BE REMOVED PRIOR TO LEAVING THE SITE. FILTERS AND MATERIALS DESCRIBED HEREIN ARE READILY AVAILABLE AND ARE EASY TO INSTALL AND MAINTAIN.

**DESIGN CRITERIA:**

1. **SEDIMENT TANKS/SILT CONTROL BAGS** ARE CONTAINERS THROUGH WHICH SEDIMENT LADEN WATER IS PUMPED TO TRAP AND RETAIN THE SEDIMENT. A SEDIMENT TANK OR A SILT CONTROL BAG IS TO BE USED ON SITES WHERE EXCAVATIONS ARE DEEP, AND SPACE IS LIMITED AND WHERE DIRECT DISCHARGE OF SEDIMENT LADEN WATER TO STREAMS AND STORM DRAINAGE SYSTEMS IS TO BE AVOIDED.

CONSTRUCTION SPECIFICATIONS:

- A. **LOCATION** - CONTAINERS (TANKS OR BAGS) SHALL BE LOCATED FOR EASE OF CLEAN-OUT AND DISPOSAL OF THE TRAPPED SEDIMENT AND TO MINIMIZE INTERFERENCE WITH CONSTRUCTION ACTIVITIES AND PEDESTRIAN TRAFFIC. BAGS SHALL NOT BE PLACED DIRECTLY INTO RECEIVING WATERS.
- B. **TANK SIZE** - THE FOLLOWING FORMULA SHOULD BE USED IN DETERMINING THE STORAGE VOLUME OF THE TANK: 1 CUBIC FOOT OF STORAGE FOR EACH GALLON PER MINUTE OF PUMP DISCHARGE CAPACITY. A TYPICAL TANK CONFIGURATION IS SHOWN ON THE "PORTABLE SEDIMENT TANK" DETAIL. TANKS MAY BE CONNECTED IN SERIES TO INCREASE EFFECTIVENESS.
- C. TANKS CONSIST OF TWO CONCENTRIC CIRCULAR PIPES (CMP), ATTACHED TO A WATERTIGHT BASEPLATE. THE INNER CMP IS PERFORATED WITH 1" HOLES ON 6" CENTERS AND IS WRAPPED WITH GEOTEXTILE AND HARDWARE CLOTH. PUMPED WATER IS DISCHARGED INTO THE INNER CMP WHERE IT FLOWS THROUGH THE GEOTEXTILE INTO THE SPACE BETWEEN THE TWO CMP'S. A DISCHARGE LINE IS ATTACHED TO THE OUTER CMP AND DRAWS FILTERED WATER FROM THE ANNULUS BETWEEN THE TWO CONCENTRIC CMP'S. THE DISCHARGE LINE MAY BE CONNECTED TO ANOTHER TANK WHERE IT DRAINS TO THE INNER CMP OF THE SECOND TANK. THIS SERIES CONNECTION MAY BE CONTINUED INDEFINITELY.
- D. SEDIMENT CONTROL BAGS MUST BE LOCATED AWAY FROM RECEIVING WATERS AND DISPOSED OF ACCORDING TO MANUFACTURER'S INSTRUCTIONS. SEE "SEDIMENT CONTROL BAG FOR DEWATERING" DETAIL.

PROPOSED PHASE 4 HALLADAY STREET SOUTH CONSTRUCTION SCHEDULE AND SEQUENCE:

- |     |            |  |
|-----|------------|--|
| 1.  | 4 DAYS     | INSTALL SOIL EROSION AND SEDIMENT CONTROL MEASURES SURROUNDING DISTURBANCE AREA. INSTALL INLET PROTECTION AROUND CATCHBASINS WITHIN AND NEAR DISTURBANCE AREA WHERE NECESSARY.                                       |
| 2.  | 21 DAYS    | RELOCATE AS NEEDED/CONSTRUCT THE SOIL STAGING/DEWATERING AREAS FOR SOIL.   |
| 3.  | 15 DAYS    | ABANDONMENT AND/OR RELOCATION OF ABOVE GROUND UTILITIES  |
| 4.  | 10 DAYS    | PRE-TRENCH AND INSTALL SHEETING.   |
| 5.  | 250 DAYS   | BREAK UP SURFACE FINISH AND EXCAVATE SOILS.  |
| 6.  | THROUGHOUT | EXCAVATION DEWATERING. WATERS SHALL BE TRANSFERRED TO GROUNDWATER TREATMENT SYSTEM FOR PRE-TREATMENT AND DISCHARGED TO PUBLICLY OWNED TREATMENT WORKS. CAP AND REMOVE SUBSURFACE UTILITIES AS EXCAVATION PROGRESSES. |
| 7.  | THROUGHOUT | CHARACTERIZE SOIL FOR DISPOSAL OR LOAD SOIL ONTO TRUCKS FOR DISPOSAL OFF-SITE.   |
| 8.  | THROUGHOUT | GRADE AND COMPACT EXISTING SUBBASE TO RECEIVE FILL.  |
| 9.  | THROUGHOUT | PLACE 0-17 FEET OF CLEAN FILL INTO BOTTOMS OF EXCAVATIONS WITHIN PROJECT AREA. INSTALL SUBSURFACE UTILITIES AS NEEDED DURING BACKFILL PROCESS.   |
| 10. | THROUGHOUT | GRADE AND RESTORE TO PRE-EXISTING GRADE AND SURFACE FINISH.  |
| 11. | 20 DAYS    | REMOVE STAGING/DEWATERING PADS.  |
| 12. | 2 DAYS     | REMOVE SOIL EROSION AND SEDIMENT CONTROL MEASURES.   |
- \* ROADWAYS WILL BE INSPECTED DAILY AND SWEPT AS NEEDED TO PREVENT SOIL TRACKING AND ACCUMULATION.
- \*\* THE LOCATIONS OF SOIL EROSION AND SEDIMENT CONTROL MEASURES MAY BE FIELD ADJUSTED TO IMPROVE HEALTH AND SAFETY/TRAFFIC ON SITE. ANY SUBSTITUTIONS WILL BE MADE UNDER THE APPROVAL OF THE FIELD ENGINEER AND WILL BE AS EQUALLY PROTECTIVE AS ORIGINALLY PROPOSED CONTROL MEASURE.

PROPOSED PHASE 4 CARTERET AVENUE CONSTRUCTION SCHEDULE AND SEQUENCE:

- |     |            |  |
|-----|------------|--|
| 1.  | 4 DAYS     | INSTALL SOIL EROSION AND SEDIMENT CONTROL MEASURES SURROUNDING DISTURBANCE AREA. INSTALL INLET PROTECTION AROUND CATCHBASINS WITHIN AND NEAR DISTURBANCE AREA WHERE NECESSARY.                                       |
| 2.  | 10 DAYS    | RELOCATE AS NEEDED/CONSTRUCT THE SOIL STAGING/DEWATERING AREAS FOR SOIL.   |
| 3.  | 7 DAYS     | ABANDONMENT AND/OR RELOCATION OF ABOVE GROUND UTILITIES  |
| 4.  | 30 DAYS    | PRE-TRENCH AND INSTALL SHEETING.   |
| 5.  | 250 DAYS   | BREAK UP SURFACE FINISH AND EXCAVATE SOILS.  |
| 6.  | THROUGHOUT | EXCAVATION DEWATERING. WATERS SHALL BE TRANSFERRED TO GROUNDWATER TREATMENT SYSTEM FOR PRE-TREATMENT AND DISCHARGED TO PUBLICLY OWNED TREATMENT WORKS. CAP AND REMOVE SUBSURFACE UTILITIES AS EXCAVATION PROGRESSES. |
| 7.  | THROUGHOUT | CHARACTERIZE SOIL FOR DISPOSAL OR LOAD SOIL ONTO TRUCKS FOR DISPOSAL OFF-SITE.   |
| 8.  | THROUGHOUT | GRADE AND COMPACT EXISTING SUBBASE TO RECEIVE FILL.  |
| 9.  | THROUGHOUT | PLACE 0-17 FEET OF CLEAN FILL INTO BOTTOMS OF EXCAVATIONS WITHIN PROJECT AREA. INSTALL SUBSURFACE UTILITIES AS NEEDED DURING BACKFILL PROCESS.   |
| 10. | THROUGHOUT | GRADE AND RESTORE TO PRE-EXISTING GRADE AND SURFACE FINISH.  |
| 11. | 20 DAYS    | REMOVE STAGING/DEWATERING PADS.  |
| 12. | 2 DAYS     | REMOVE SOIL EROSION AND SEDIMENT CONTROL MEASURES.   |
- \* ROADWAYS WILL BE INSPECTED DAILY AND SWEPT AS NEEDED TO PREVENT SOIL TRACKING AND ACCUMULATION.
- \*\* THE LOCATIONS OF SOIL EROSION AND SEDIMENT CONTROL MEASURES MAY BE FIELD ADJUSTED TO IMPROVE HEALTH AND SAFETY/TRAFFIC ON SITE. ANY SUBSTITUTIONS WILL BE MADE UNDER THE APPROVAL OF THE FIELD ENGINEER AND WILL BE AS EQUALLY PROTECTIVE AS ORIGINALLY PROPOSED CONTROL MEASURE.

STANDARD FOR DUST CONTROL

**DEFINITION:** THE CONTROL OF DUST ON CONSTRUCTION SITES AND ROADS.

**PURPOSE:** TO PREVENT BLOWING AND MOVEMENT OF DUST FROM EXPOSED SOIL SURFACES, REDUCED ON-SITE AND OFF-SITE DAMAGE AND HEALTH HAZARDS, AND IMPROVE TRAFFIC SAFETY.

**WHERE APPLICABLE:** THIS PRACTICE IS APPLICABLE TO AREAS SUBJECT TO DUST BLOWING AND MOVEMENT WHERE ON-SITE AND OFF-SITE DAMAGE IS LIKELY WITHOUT TREATMENT. CONSULT WITH LOCAL MUNICIPAL ORDINANCES ON ANY RESTRICTIONS.

**WATER QUALITY ENHANCEMENT:** SEDIMENTS DEPOSITED AS "DUST" ARE OFTEN FINE COLLOIDAL MATERIAL WHICH IS EXTREMELY DIFFICULT TO REMOVE FROM WATER ONCE IT BECOMES SUSPENDED. USE OF THIS STANDARD WILL HELP TO CONTROL THE GENERATION OF DUST FROM CONSTRUCTION SITES AND SUBSEQUENT BLOWING AND DEPOSITION INTO LOCAL SURFACE WATER RESOURCES.

**PLANNING CRITERIA:** SPRINKLING - SITE AND EXCAVATION SOILS ARE SPRINKLED WITH WATER UNTIL THE SURFACE IS WET.



PPG INDUSTRIES  
PHASE 4  
HALLADAY ST SOUTH AND CARTERET AVE  
JERSEY CITY, HUDSON COUNTY, NJ  
PROJ. NO.: 60314351  
DATE: 1/8/2015

SOIL EROSION AND  
SEDIMENT CONTROL  
DETAILS & NOTES  
PHASE 4

DRAWING NUMBER:  
4  
SHEET NUMBER:  
5 of 6  
REVISION

File: J:\Project\PPG-MC\Program 6-Project\Input\6.3-Codes\Site-114\Drawings\SSCP-BMP-P4\_Dwg4-S-2015-01-08.dwg Layout: SSCP Detail & Notes Fig 5 User: karetsj1 Plotted: Jan 08, 2015 - 3:14pm Title:

1	2	3	4	5	6	7	8
A	<div>SOIL EROSION AND SEDIMENT CONTROL NOTES</div> <div>1. ALL SOIL EROSION AND SEDIMENT CONTROL PRACTICES ON THIS PLAN WILL BE CONSTRUCTED IN ACCORDANCE WITH THE " NEW JERSEY STANDARDS FOR SOIL EROSION AND SEDIMENT CONTROL" 7th EDITION LAST REVISED JANUARY 2014. THESE MEASURES WILL BE INSTALLED PRIOR TO ANY MAJOR SOIL DISTURBANCE OR IN THEIR PROPER SEQUENCE AND MAINTAINED UNTIL PERMANENT PROTECTION IS ESTABLISHED.</div> <div>2. ALL SOIL TO BE EXPOSED OR STOCKPILED FOR A PERIOD OF GREATER THAN 14 DAYS, AND NOT UNDER ACTIVE CONSTRUCTION, WILL BE TEMPORARILY SEEDED AND HAY MULCHED OR OTHERWISE PROVIDED WITH VEGETATIVE COVER. THIS TEMPORARY COVER SHALL BE MAINTAINED UNTIL SUCH TIME WHEREBY PERMANENT RESTABILIZATION IS ESTABLISHED.</div> <div>3. SEEDING DATES: THE FOLLOWING SEEDING DATES ARE BEST RECOMMENDED TO ESTABLISH PERMANENT VEGETATIVE COVER WITHIN MOST LOCATIONS IN THE HEPSCD: SPRING - 3/1-5/15 AND FALL - 8/15-10/1.</div> <div>4. SEDIMENT FENCES ARE TO BE PROPERLY TRENCHED AND MAINTAINED UNTIL PERMANENT VEGETATIVE COVER IS ESTABLISHED.</div> <div>5. ALL STORM DRAINAGE INLETS SHALL BE PROTECTED BY ONE OF THE PRACTICES ACCEPTED IN THE STANDARDS AND PROTECTION SHALL REMAIN UNTIL PERMANENT STABILIZATION HAS BEEN ESTABLISHED. STORM DRAINAGE OUTLET POINTS SHALL BE PROTECTED AS REQUIRED BEFORE THEY BECOME FUNCTIONAL.</div> <div>6. MULCH MATERIALS SHALL BE UN-ROTTED SMALL GRAIN STRAW APPLIED AT THE RATE OF 70-90 POUNDS PER 1000 SQUARE FEET AND ANCHORED WITH A MULCH ANCHORING TOOL, LIQUID MULCH BINDERS, OR NETTING TIE DOWN. OTHER SUITABLE MATERIALS MAY BE USED IF APPROVED BY THE SOIL CONSERVATION DISTRICT.</div> <div>7. ALL EROSION CONTROL DEVICES SHALL BE PERIODICALLY INSPECTED, MAINTAINED AND CORRECTED BY THE CONTRACTOR. ANY DAMAGE INCURRED BY EROSION SHALL BE RECTIFIED IMMEDIATELY.</div> <div>8. THE HUDSON-ESSEX-PASSAIC SOIL CONSERVATION DISTRICT WILL BE NOTIFIED <u>IN WRITING</u> AT LEAST 48 HOURS PRIOR TO ANY SOIL DISTURBING ACTIVITIES. FAX - (973) 364-0784 EMAIL - INFORMATION@HEPSCD.ORG</div> <div>9. THE APPLICANT MUST OBTAIN A DISTRICT ISSUED REPORT-OF-COMPLIANCE PRIOR TO APPLYING FOR THE CERTIFICATE OF OCCUPANCY OR TEMPORARY CERTIFICATE OF OCCUPANCY FROM THE RESPECTIVE MUNICIPALITY, NJ-DCA OR ANY OTHER CONTROLLING AGENCY. CONTACT THE DISTRICT AT 973-364-0786 TO REQUEST A FINAL INSPECTION, GIVING ADVANCED NOTICE UPON COMPLETION OF THE RESTABILIZATION MEASURES. A PERFORMANCE DEPOSIT MAY BE POSTED WITH THE DISTRICT WHEN WINTER WEATHER OR SNOW COVER PROHIBITS THE PROPER APPLICATION OF SEED, MULCH, FERTILIZER OR HYDRO-SEED.</div> <div>10. PAVED ROADWAYS MUST BE KEPT CLEAN AT ALL TIMES. DO NOT UTILIZE A FIRE OR GARDEN HOSE TO CLEAN ROADS UNLESS THE RUNOFF IS DIRECTED TO A PROPERLY DESIGNED AND FUNCTIONING SEDIMENT BASIN. WATER PUMPED OUT OF THE EXCAVATED AREAS CONTAINS SEDIMENTS THAT MUST BE REMOVED PRIOR TO DISCHARGING TO RECEIVING BODIES OF WATER USING REMOVABLE PUMPING STATIONS, SUMP PITS, PORTABLE SEDIMENTATION TANKS AND/OR SILT CONTROL BAGS.</div> <div>11. ALL SURFACES HAVING LAWN OR LANDSCAPING AS FINAL COVER ARE TO BE PROVIDED TOPSOIL PRIOR TO RE-SEEDING, SODDING OR PLANTING. A DEPTH OF 5" (UNSETTLED) IS RECOMMENDED.</div> <div>12. ALL PLAN REVISIONS MUST BE SUBMITTED TO THE DISTRICT FOR PROPER REVIEW AND APPROVAL.</div> <div>13. A CRUSHED STONE WHEEL CLEANING TRACKING-PAD IS TO BE INSTALLED AT ALL SITE EXITS USING 2 ½-1" CRUSHED ANGULAR STONE (ASTM 2 OR 3) TO A MINIMUM LENGTH OF 50 FEET, AND MINIMUM DEPTH OF 6". ALL DRIVEWAYS MUST BE PROVIDED WITH CRUSHED STONE UNTIL PAVING IS COMPLETE.</div> <div>14. STEEP SLOPES INCURRING DISTURBANCE MAY REQUIRE ADDITIONAL STABILIZATION MEASURES. THESE "SPECIAL" MEASURES SHALL BE DESIGNED BY THE APPLICANT'S ENGINEER AND BE APPROVED BY THE SOIL CONSERVATION DISTRICT.</div> <div>15. <u>THE HUDSON-ESSEX-PASSAIC SOIL CONSERVATION DISTRICT SHALL BE NOTIFIED, IN WRITING, FOR THE SALE OF ANY PORTION OF THE PROJECT OR FOR THE SALE OF INDIVIDUAL LOTS. NEW OWNERS' INFORMATION SHALL BE PROVIDED. ADDITIONAL MEASURES DEEMED NECESSARY BY DISTRICT OFFICIALS SHALL BE IMPLEMENTED AS CONDITIONS WARRANT.</u></div>						
B							
C							
D							
E							
F							
1	2	3	4	5	6	7	8

SOIL EROSION AND SEDIMENT CONTROL DETAILS & NOTES		PPG INDUSTRIES PHASE 4 HALLADAY ST SOUTH AND CARTERET AVE JERSEY CITY, HUDSON COUNTY, NJ		<div><div>AECOM</div><div>30 Kingsbridge Road, Suite 520 Piscataway, NJ 08854 www.aecom.com NJ C.O.A. No.: 24GE000200</div></div>												HUE N. QUAN, P.E.																																																																																																																																																																																																																																																																																																																																																																																																																																																																																																																																																																																																																																																																																																																																																																																																																																																																																																																																																																																																																																																																																																																																																																																																																																																																																											
PHASE 4		PROJ. NO.: 60314351		DATE: 1/8/2015																																																																																																																																																																																																																																																																																																																																																																																																																																																																																																																																																																																																																																																																																																																																																																																																																																																																																																																																																																																																																																																																																																																																																																																																																																																																																																							





## HUDSON-ESSEX-PASSAIC SOIL CONSERVATION DISTRICT

August 10, 2018

80 ORCHARD STREET  
BLOOMFIELD, NJ 07003-5104  
Telephone: (862) 333-4505  
Fax: (862) 333-4507  
[www.hepsoilnj.org](http://www.hepsoilnj.org)

Ms. Jody Overmyer  
PPG Industries, Inc.  
400 College Park Drive  
Monroeville, PA 15146

Re: **PPG Phase 4**  
Halladay Street South & Carteret Ave, Jersey City, NJ  
Block: ROW Lot: ROW  
HEPSCD Ch.251 ID# **215-H-3440, Re-Review #218-H-0032**, SESC plan dated 06/28/18

Dear Applicant:

The District has completed the review of the revised soil erosion and sediment control plan for the above referenced project and hereby reports that the plan meets the Standards for Soil Erosion and Sediment control in New Jersey (N.J.A.C.290-1.1 et seq., promulgated pursuant to the New Jersey Soil Erosion and Sediment Control Act, N.J.S.A.4-24-39 et seq.). Accordingly, the plan **is recertified** by the Hudson-Essex-Passaic Soil Conservation District subject to the following conditions:

- The District must be notified by mail 48 hours prior to the commencement of any construction activity.
- A copy of the certified plan must be kept on the job site at all times.
- The applicant or contractor must request a final inspection (once landscaping and final soil stabilization is complete) prior to seeking a temporary or permanent Certificate of Occupancy.
- The District must be provided with written notification of any conveyance of this project, subject property, or portions thereof, including individual residential lots if applicable. Said notice must provide the names, addresses, and telephone numbers of subsequent owners.
- The District must be informed of address and or telephone number changes of owners, agents responsible for site construction, and job supervisors.

Please be advised that the Soil Erosion and Sediment Control Act authorizes the issuance of stop construction orders and penalties of up to \$3000 per day for violations of the certified plan or for failure to comply with the aforementioned requirements. Please be further advised that any conveyance of this project or portions thereof will transfer full responsibility for compliance with the certified plan to subsequent owners. Please contact the District if you require assistance implementing the certified soil erosion and sediment control plan. This certification remains valid through February 5, 2022, and is limited to the controls specified in this plan. It is not authorization to engage in proposed land use unless such use has been previously approved by the municipality or other controlling agency.

Yours truly,

A handwritten signature in black ink that reads "Matthew J. Ward".

Matthew J. Ward  
Chairman

Cc: Planner, Municipality, County



CARTERET AVENUE AND HALLADAY STREET NORTH  
JERSEY CITY, NEW JERSEY

DRAWING	DESCRIPTION
1	EXISTING CONDITIONS PLAN
2	SESC MEASURES
3	SESC DETAILS & NOTES
4	SESC DETAILS & NOTES (con't)
5	SESC DETAILS & NOTES (con't)
6	SESC GRADING PLAN

30 KNIGHTSBRIDGE ROAD,  
PISCATAWAY, NEW JERSEY 08854

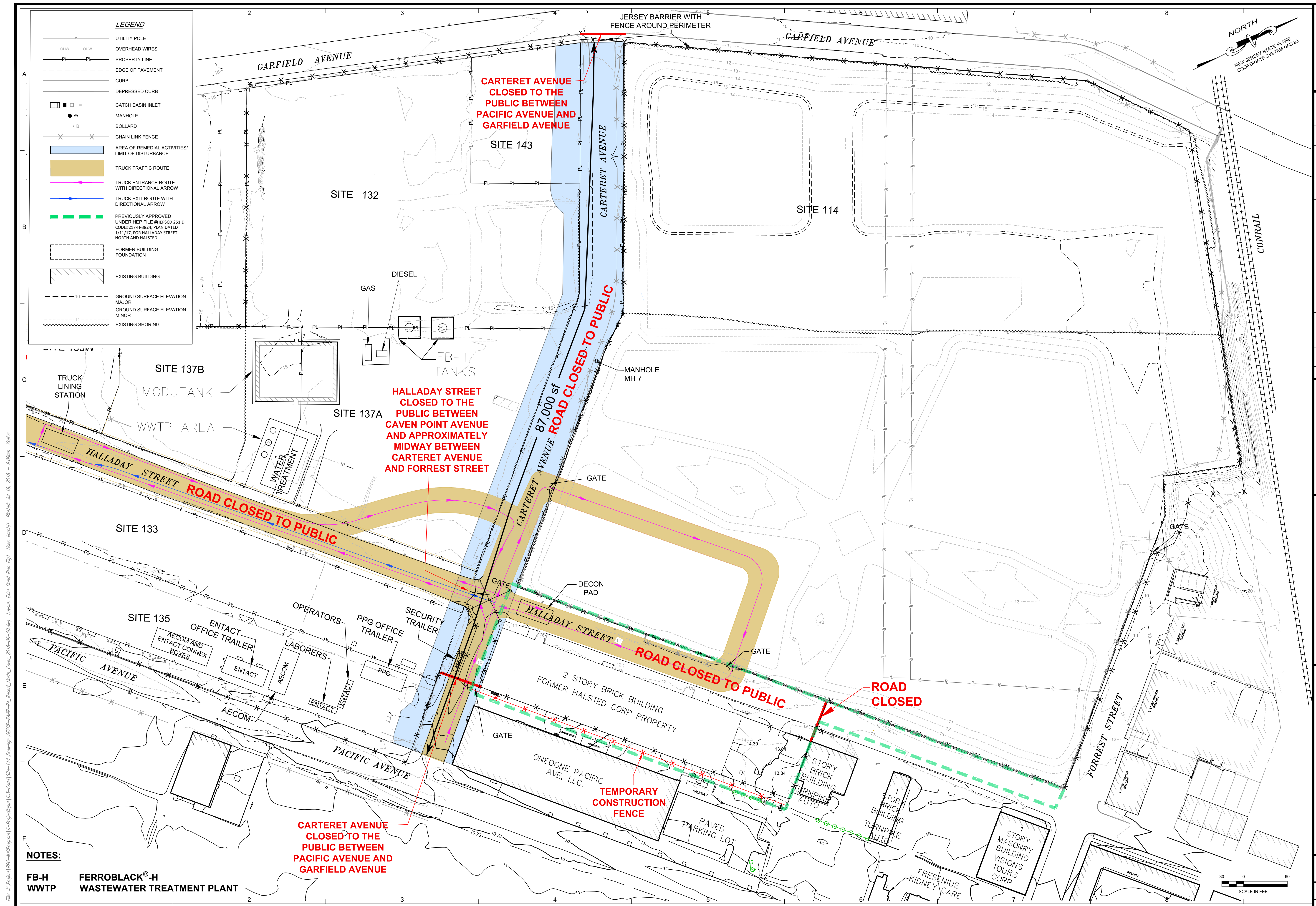

[illegible]







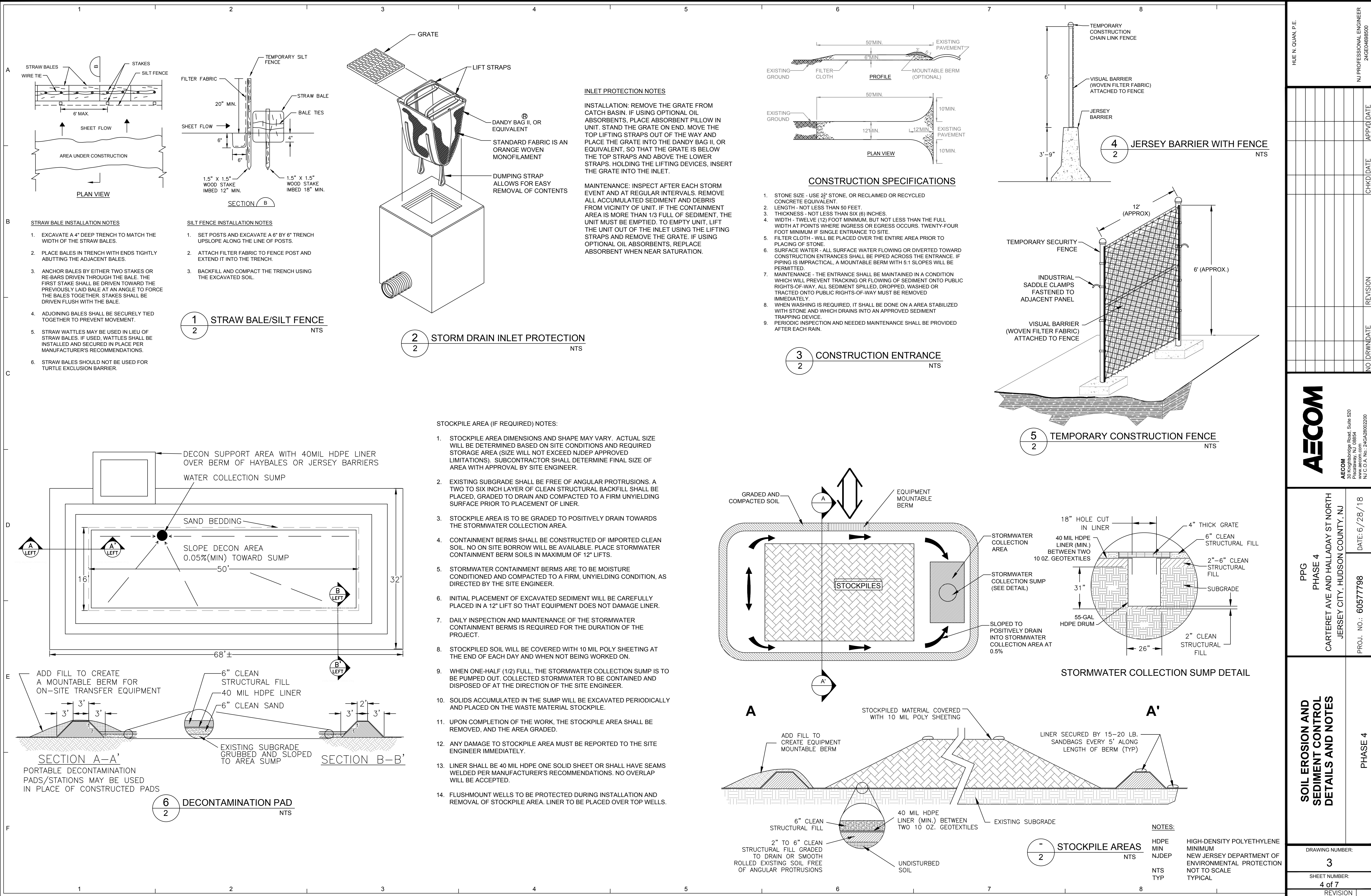





File: J:\Project\PRG-MC\Program 6-Project\input 6.3-Coded\Site-114 Drawings\SSCP-60MP-PA\_PlanetL\_North\_Dwg1-5\_2018-06-20.dwg Layout: SSSC Detail & Notes Fig 5 User: karolyi1 Plotted: Jul 18, 2018 - 9:12am Xref's:

SOIL EROSION AND SEDIMENT CONTROL NOTES

1. ALL SOIL EROSION AND SEDIMENT CONTROL PRACTICES ON THIS PLAN WILL BE CONSTRUCTED IN ACCORDANCE WITH THE "NEW JERSEY STANDARDS FOR SOIL EROSION AND SEDIMENT CONTROL" 7th EDITION LAST REVISED JANUARY 2014. THESE MEASURES WILL BE INSTALLED PRIOR TO ANY MAJOR SOIL DISTURBANCE OR IN THEIR PROPER SEQUENCE AND MAINTAINED UNTIL PERMANENT PROTECTION IS ESTABLISHED.
2. ALL SOIL TO BE EXPOSED OR STOCKPILED FOR A PERIOD OF GREATER THAN 14 DAYS, AND NOT UNDER ACTIVE CONSTRUCTION, WILL BE TEMPORARILY SEEDED AND HAY MULCHED OR OTHERWISE PROVIDED WITH VEGETATIVE COVER. THIS TEMPORARY COVER SHALL BE MAINTAINED UNTIL SUCH TIME WHEREBY PERMANENT RESTABILIZATION IS ESTABLISHED.
3. SEEDING DATES: THE FOLLOWING SEEDING DATES ARE BEST RECOMMENDED TO ESTABLISH PERMANENT VEGETATIVE COVER WITHIN MOST LOCATIONS IN THE HEPSCD: SPRING - 3/1-5/15 AND FALL - 8/15-10/1.
4. SEDIMENT FENCES ARE TO BE PROPERLY TRENCHED AND MAINTAINED UNTIL PERMANENT VEGETATIVE COVER IS ESTABLISHED.
5. ALL STORM DRAINAGE INLETS SHALL BE PROTECTED BY ONE OF THE PRACTICES ACCEPTED IN THE STANDARDS AND PROTECTION SHALL REMAIN UNTIL PERMANENT STABILIZATION HAS BEEN ESTABLISHED. STORM DRAINAGE OUTLET POINTS SHALL BE PROTECTED AS REQUIRED BEFORE THEY BECOME FUNCTIONAL.
6. MULCH MATERIALS SHALL BE UN-ROTTED SMALL GRAIN STRAW APPLIED AT THE RATE OF 70-90 POUNDS PER 1000 SQUARE FEET AND ANCHORED WITH A MULCH ANCHORING TOOL, LIQUID MULCH BINDERS, OR NETTING TIE DOWN. OTHER SUITABLE MATERIALS MAY BE USED IF APPROVED BY THE SOIL CONSERVATION DISTRICT.
7. ALL EROSION CONTROL DEVICES SHALL BE PERIODICALLY INSPECTED, MAINTAINED AND CORRECTED BY THE CONTRACTOR. ANY DAMAGE INCURRED BY EROSION SHALL BE RECTIFIED IMMEDIATELY.
8. THE HUDSON-ESSEX-PASSAIC SOIL CONSERVATION DISTRICT WILL BE NOTIFIED IN WRITING AT LEAST 48 HOURS PRIOR TO ANY SOIL DISTURBING ACTIVITIES. FAX - (973) 364-0784 EMAIL - INFORMATION@HEPSCD.ORG
9. THE APPLICANT MUST OBTAIN A DISTRICT ISSUED REPORT-OF-COMPLIANCE PRIOR TO APPLYING FOR THE CERTIFICATE OF OCCUPANCY OR TEMPORARY CERTIFICATE OF OCCUPANCY FROM THE RESPECTIVE MUNICIPALITY, NJ-DCA OR ANY OTHER CONTROLLING AGENCY. CONTACT THE DISTRICT AT 973-364-0786 TO REQUEST A FINAL INSPECTION, GIVING ADVANCED NOTICE UPON COMPLETION OF THE RESTABILIZATION MEASURES. A PERFORMANCE DEPOSIT MAY BE POSTED WITH THE DISTRICT WHEN WINTER WEATHER OR SNOW COVER PROHIBITS THE PROPER APPLICATION OF SEED, MULCH, FERTILIZER OR HYDRO-SEED.
10. PAVED ROADWAYS MUST BE KEPT CLEAN AT ALL TIMES. DO NOT UTILIZE A FIRE OR GARDEN HOSE TO CLEAN ROADS UNLESS THE RUNOFF IS DIRECTED TO A PROPERLY DESIGNED AND FUNCTIONING SEDIMENT BASIN. WATER PUMPED OUT OF THE EXCAVATED AREAS CONTAINS SEDIMENTS THAT MUST BE REMOVED PRIOR TO DISCHARGING TO RECEIVING BODIES OF WATER USING REMOVABLE PUMPING STATIONS, SUMP PITS, PORTABLE SEDIMENTATION TANKS AND/OR SILT CONTROL BAGS.
11. ALL SURFACES HAVING LAWN OR LANDSCAPING AS FINAL COVER ARE TO BE PROVIDED TOPSOIL PRIOR TO RE-SEEDING, SODDING OR PLANTING. A DEPTH OF 5" (UNSETTLED) IS RECOMMENDED.
12. ALL PLAN REVISIONS MUST BE SUBMITTED TO THE DISTRICT FOR PROPER REVIEW AND APPROVAL.
13. A CRUSHED STONE WHEEL CLEANING TRACKING-PAD IS TO BE INSTALLED AT ALL SITE EXITS USING 2 ½-1" CRUSHED ANGULAR STONE (ASTM 2 OR 3) TO A MINIMUM LENGTH OF 50 FEET, AND MINIMUM DEPTH OF 6". ALL DRIVEWAYS MUST BE PROVIDED WITH CRUSHED STONE UNTIL PAVING IS COMPLETE.
14. STEEP SLOPES INCURRING DISTURBANCE MAY REQUIRE ADDITIONAL STABILIZATION MEASURES. THESE "SPECIAL" MEASURES SHALL BE DESIGNED BY THE APPLICANT'S ENGINEER AND BE APPROVED BY THE SOIL CONSERVATION DISTRICT.
15. THE HUDSON-ESSEX-PASSAIC SOIL CONSERVATION DISTRICT SHALL BE NOTIFIED, IN WRITING, FOR THE SALE OF ANY PORTION OF THE PROJECT OR FOR THE SALE OF INDIVIDUAL LOTS. NEW OWNERS' INFORMATION SHALL BE PROVIDED. ADDITIONAL MEASURES DEEMED NECESSARY BY DISTRICT OFFICIALS SHALL BE IMPLEMENTED AS CONDITIONS WARRANT.

GENERAL REQUIREMENTS

1. THE CONTRACTOR SHALL BE RESPONSIBLE FOR COMPLIANCE WITH THE SEDIMENT AND EROSION CONTROL PLAN.
2. SUBMIT WRITTEN NOTIFICATION TO THE HUDSON-ESSEX-PASSAIC SOIL CONSERVATION DISTRICT AT LEAST 72 HOURS PRIOR TO THE START OF CONSTRUCTION OF ANY SOIL EROSION AND SEDIMENT CONTROL FACILITY.
3. THE CONTRACTOR SHALL BE RESPONSIBLE FOR CONSTRUCTION CONTROL AND MAINTENANCE OF SOIL EROSION AND SEDIMENT CONTROL FACILITIES TO INSURE PROPER FUNCTIONING OF SAID FACILITIES DURING CONSTRUCTION.
4. AFTER THE PROJECT HAS BEEN COMPLETED, THE CONTRACTOR SHALL HAVE THE RESPONSIBILITY FOR INSURING THAT ALL PERMANENT SOIL EROSION AND SEDIMENT CONTROL MEASURES ARE IN PROPER WORKING CONDITION AND THAT ALL TEMPORARY SOIL EROSION AND SEDIMENT CONTROL MEASURES HAVE BEEN REMOVED OR REPLACED BY PERMANENT CONTROLS.
5. MAINTENANCE OF ALL SOIL EROSION AND SEDIMENT CONTROL MEASURES ON THE PROJECT SITE SHALL BE THE RESPONSIBILITY OF THE OWNER WHEN THE PROJECT IS 100 PERCENT COMPLETE.
6. THE DEMOLITION PROCESS MUST BE UNDERTAKEN IN SUCH A MANNER TO MINIMIZE DUST EMISSION FROM THE SITE. WHERE THE DEMOLITION IS LIKELY TO CAUSE DUST EMISSION, PERIMETER FENCING AND SHADE CLOTH IS TO BE USED TOGETHER WITH CONTINUOUS WATER SPRAY OR WETTING DOWN DURING THE DEMOLITION PROCESS. ALL AREAS SHALL BE WETTED AS NECESSARY TO PROVIDE DUST CONTROL.
7. SOIL EROSION AND SEDIMENT CONTROL MEASURES SHALL INCLUDE THE ABOVE MEASURES. THE CONTRACTOR SHALL BE RESPONSIBLE TO CORRECT ANY OMISSIONS, ERRORS OR SUBSEQUENT FIELD OPERATIONS WHICH MIGHT DEVIATE FROM THE INTENT OF THIS LAW. THE CONTRACTOR SHALL CORRECT SAID OMISSIONS, ERRORS, OR FIELD OPERATIONS IMMEDIATELY AND IN ACCORDANCE WITH THE NEW JERSEY STANDARDS FOR EROSION AND SEDIMENT CONTROL.
8. THE CONTRACTOR SHALL KEEP THE STREET CLEAR OF DIRT AND BE RESPONSIBLE FOR ANY STREET CLEANING NECESSARY DURING THE COURSE OF THE PROJECT.
9. THE CONTRACTOR SHALL KEEP A COPY OF THE CERTIFIED PLAN ON SITE DURING CONSTRUCTION AND SHALL AGREE TO ALLOW DISTRICT AGENTS TO GO ONTO THE PROJECT SITE FOR INSPECTION.
10. THE CONTRACTOR SHALL NOTIFY THE HUDSON-ESSEX-PASSAIC SOIL CONSERVATION DISTRICT UPON COMPLETION OF THE PROJECT.
11. ANY CONVEYANCE OF THIS PROJECT PRIOR TO ITS COMPLETION WILL TRANSFER FULL RESPONSIBILITY FOR COMPLIANCE WITH THE CERTIFIED PLAN TO ANY SUBSEQUENT OWNERS.
12. THE CONTRACTOR SHALL BE RESPONSIBLE FOR NOTIFICATION AND COORDINATION WITH ALL UTILITY COMPANIES.
13. THE CONTRACTOR SHALL BE RESPONSIBLE FOR PROVIDING PROPER AND SUFFICIENT CONSTRUCTION PROTECTION TO THE WORKERS AND THE PUBLIC. OCCUPATIONAL SAFETY AND HEALTH ACT (OSHA) AND ALL MUNICIPAL CODES SHALL BE FOLLOWED.
14. QUANTITIES SHOWN HEREIN ARE APPROXIMATE AND FOR INFORMATION ONLY. THE CONTRACTOR SHALL PROVIDE ALL MATERIALS NECESSARY TO CONSTRUCT THE PROJECT COMPLETE.
15. ALL WORK MATERIALS SHALL MEET THE REQUIREMENTS OF THE LOCAL AND STATE (NEW JERSEY UNIFORM CONSTRUCTION CODE) CONSTRUCTION CODES, LATEST EDITION, AND SPECIFICATIONS OF THE NATIONAL BOARD OF FIRE UNDERWRITERS.



AECOM  
30 Knightbridge Road, Suite 520  
Jersey City, NJ 07310  
www.aecom.com  
NJ C.O.A. No.: 24G2800200

PPG  
PHASE 4  
CARTERET AVE AND HALLADAY ST NORTH  
JERSEY CITY, HUDSON COUNTY, NJ

PROJ. NO.: 60577798  
DATE: 6/28/18

SOIL EROSION AND  
SEDIMENT CONTROL  
DETAILS AND NOTES

PHASE 4

DRAWING NUMBER:  
5  
SHEET NUMBER:  
6 of 7  
REVISION

HUEN, GUAN, P.E.

NJ PROFESSIONAL ENGINEER  
24GE0468500

APPROVAL DATE

CHECK DATE

REVISION

NO. DRAWING DATE







## **SESCP – Restoration**





## HUDSON-ESSEX-PASSAIC SOIL CONSERVATION DISTRICT

80 ORCHARD STREET  
BLOOMFIELD, NJ 07003-5104  
Telephone: (862) 333-4505  
Fax: (862) 333-4507  
www.hepsolnj.org

October 18, 2017

Ms. Jody Overmyer  
PPG  
440 College Park Drive  
Monroeville, PA 15146

Re: **PPG Restoration of Garfield Group Sites:** revised to show restoration elevations & final cover  
Dakota, Garfield, Carteret, Halladay, Pacific & Forrest; Jersey City, NJ  
Block: 21501;21510;21509;21502 Lot: 11-12,14-20;1-4;1-3;12-17  
Ch.251 ID# **217-H -3845, Re-Review #217-H-0039**, SESC plan dated 9/14/17

Dear Applicant:

The District has completed the review of the revised soil erosion and sediment control plan for the above referenced project and hereby reports that the plan meets the Standards for Soil Erosion and Sediment control in New Jersey (N.J.A.C.290-1.1 et seq., promulgated pursuant to the New Jersey Soil Erosion and Sediment Control Act, N.J.S.A.4-24-39 et seq.). Accordingly, the plan is **recertified** by the Hudson-Essex-Passaic Soil Conservation District subject to the following conditions:

- The District must be notified by mail 48 hours prior to the commencement of any construction activity.
- A copy of the certified plan must be kept on the job site at all times.
- The applicant or contractor must request a final inspection (once landscaping and final soil stabilization is complete) prior to seeking a temporary or permanent Certificate of Occupancy.
- The District must be provided with written notification of any conveyance of this project, subject property, or portions thereof, including individual residential lots if applicable. Said notice must provide the names, addresses, and telephone numbers of subsequent owners.
- The District must be informed of address and or telephone number changes of owners, agents responsible for site construction, and job supervisors.

Please be advised that the Soil Erosion and Sediment Control Act authorizes the issuance of stop construction orders and penalties of up to \$3000 per day for violations of the certified plan or for failure to comply with the aforementioned requirements. Please be further advised that any conveyance of this project or portions thereof will transfer full responsibility for compliance with the certified plan to subsequent owners. Please contact the District if you require assistance implementing the certified soil erosion and sediment control plan. This certification remains valid through October 6, 2020, and is limited to the controls specified in this plan. It is not authorization to engage in proposed land use unless such use has been previously approved by the municipality or other controlling agency.

Yours truly,

Matthew J. Ward  
Chairman

Cc: Planner, Municipality, County



For District Use Only

217-H-3845/217-H-0039

Authorization Amended: 10/18/17

## APPLICATION FOR SOIL EROSION AND SEDIMENT CONTROL PLAN CERTIFICATION

The enclosed soil erosion and sediment control plan and supporting information are submitted for certification pursuant to the Soil Erosion and Sediment Control Act, Chapter 251, P.L. 1975 as amended (NJSA 4:24-39 et. seq.) An application for certification of a soil erosion and sediment control plan shall include the items listed on the reverse side of this form.

Name of Project PPG Garfield Avenue Group Sites Restoration Recertification		Project Location: Municipality Jersey City, Hudson County	
Project Street Address See Attachment 1		Block See Attachment 1	Lot See Attachment 1
Project Owner(s) Name PPG		Email Jody Overmyer Overmyer@ppg.com	Phone # 724-325-5070 Fax #
Project Owner(s) Street Address (No P.O. Box Numbers) 440 College Park Drive		City Monroeville	State PA Zip 15146
Total Area of Project (Acres) 22.6	Total Area of Land to be Disturbed (Acres) 0	No. Dwelling or other Units N/A - Cat.D	Fee \$ 150.00
Plans Prepared by* Hue N. Quan, P.E./AECOM			Phone # 732-564-3631 Fax # 732-369-0122
Street Address 30 Knightsbridge Road, Suite 520		City Piscataway	State NJ Zip 08854

\*(Engineering related items of the Soil Erosion and Sediment Control Plan **MUST** be prepared by or under the direction of and be sealed by a Professional Engineer or Architect licensed in the State of New Jersey, in accordance with NJAC 13:27-6.1 et. seq.)

Agent Responsible During Construction AECOM		Email Hue.Quan@aecom.com
Street Address 30 Knightsbridge Road, Suite 520		
City Piscataway	State NJ Zip 08854	Phone 732-564-3631 Fax # 732-369-0122

The applicant hereby certifies that all soil erosion and sediment control measures are designed in accordance with current **Standards for Soil Erosion and Sediment Control In New Jersey** and will be installed in accordance with those Standards and the plan as approved by the Soil Conservation District and agrees as follows:

1. To notify the District in writing at least 48 hours in advance of any land disturbance activity. Failure to provide such notification may result in additional inspection fees.
2. To notify the District upon completion of the Project (Note: No certificate of occupancy can be granted until a report of compliance is issued by the District.
3. To maintain a copy of the certified plan on the project site during construction.
4. To allow District agents to go upon project lands for inspection.
5. That any conveyance of this project or portion thereof prior to its completion will transfer full responsibility for compliance with the certified plan to any subsequent owners.
6. To comply with all terms and conditions of this application and certified plan including payment of all fees prescribed by the district fee schedule hereby incorporated by reference.

The applicant hereby acknowledges that structural measures contained in the Soil Erosion and Sediment Control Plan are reviewed for adequacy to reduce offsite soil erosion and sedimentation and not for adequacy of structural design. The applicant shall retain full responsibility for any damages which may result from any construction activity notwithstanding district certification of the subject soil erosion and sediment control plan. It is understood that approval of the plan submitted with this application shall be valid only for the duration of the initial project approval granted by the municipality. All municipal renewals of this project will require submission and approval by the district. In no case shall the approval extend beyond three and one half years at which time resubmission and certification will be required. Soil Erosion and Sediment Control Plan certification is limited to the controls specified in the plan. It is not authorization to engage in the proposed land use unless such use has been previously approved by the municipality or other controlling agency. It is further understood that all documents, site plans, design reports etc. submitted to the district shall be made available to the public (upon request) pursuant to the Open Public Records Act, N.J.S.A. 47:1A-1 et seq.

1. Applicant Certification* Signature:  Date: 9/26/17 Applicant Name (Print) Jody Overmyer	3. Plan determined complete: Signature of District Official:  Date: 10/18/17
2. Receipt of fee, plan and supporting documents is hereby acknowledged: Signature of District Official:  Date: 9/29/17	4. Plan certified, denied or other actions noted above. Special Remarks: Signature of  Date: 10/18/17

\*If other than project owner, written authorization of owner must be attached.

SSCC251 AP10 1/2014



# START NOTICE

## HUDSON-ESSEX-PASSAIC SOIL CONSERVATION DISTRICT

THIS FORM IS TO BE SUBMITTED TO PROVIDE THE REQUIRED 48 HOUR ADVANCE NOTICE OF THE START OF SOIL DISTURBING ACTIVITIES AND THE IMPLEMENTATION OF THE SOIL EROSION AND SEDIMENT CONTROL PLAN

This project requires / does not require the NJDEP 5G3 (RFA) permit prior to groundbreaking.  
Stormwater will be collected.

**PROJECT NAME:** PPG RESTORATION OF GARFIELD AVE GROUP SITES

**HUDSON-ESSEX-PASSAIC SCD 251 ID #:** 217-H-3845

**PROJECT LOCATION:** STREET ADDRESS: Dakota, Carteret, Garfield & Halladay

MUNICIPALITY: Jersey City

**PROJECT OWNER/APPLICANTS NAME:** PPG/  
Jody Overmyer

ADDRESS: 440 College Park Drive, Monroeville, PA, 15146

PHONE #: 724-325-5070

FAX: \_\_\_\_\_

E-MAIL: Overmyer@ppg.com

CELL# \_\_\_\_\_

### ON-SITE AGENT RESPONSIBLE DURING CONSTRUCTION or CONTRACTOR

NAME: Brady Bonsted/ ENTACT

ADDRESS: 70 Carteret Avenue, Jersey City New Jersey

PHONE #: \_\_\_\_\_ FAX \_\_\_\_\_

EMAIL : bbonsted@entact.com CELL# (630) 669-0216

**PROJECT START DATE :** August 7, 2017

(including DEMOLITION, CLEARING, LAND GRADING) This form must be provided to the District at least 48 hours in advance of any soil disturbing activity pertaining to a plan previously certified by this office. Failure to provide this notification is a violation of the New Jersey Soil Erosion and Sediment Control Act, ch.251, P.L 1975, and may result in additional fees.

**Submit to:** **HUDSON-ESSEX-PASSAIC SCD**  
**80 ORCHARD STREET**  
**BLOOMFIELD,NJ 07003**

**Or send via FAX: (862)333-4507 or EMAIL: [information@hepscd.org](mailto:information@hepscd.org)**



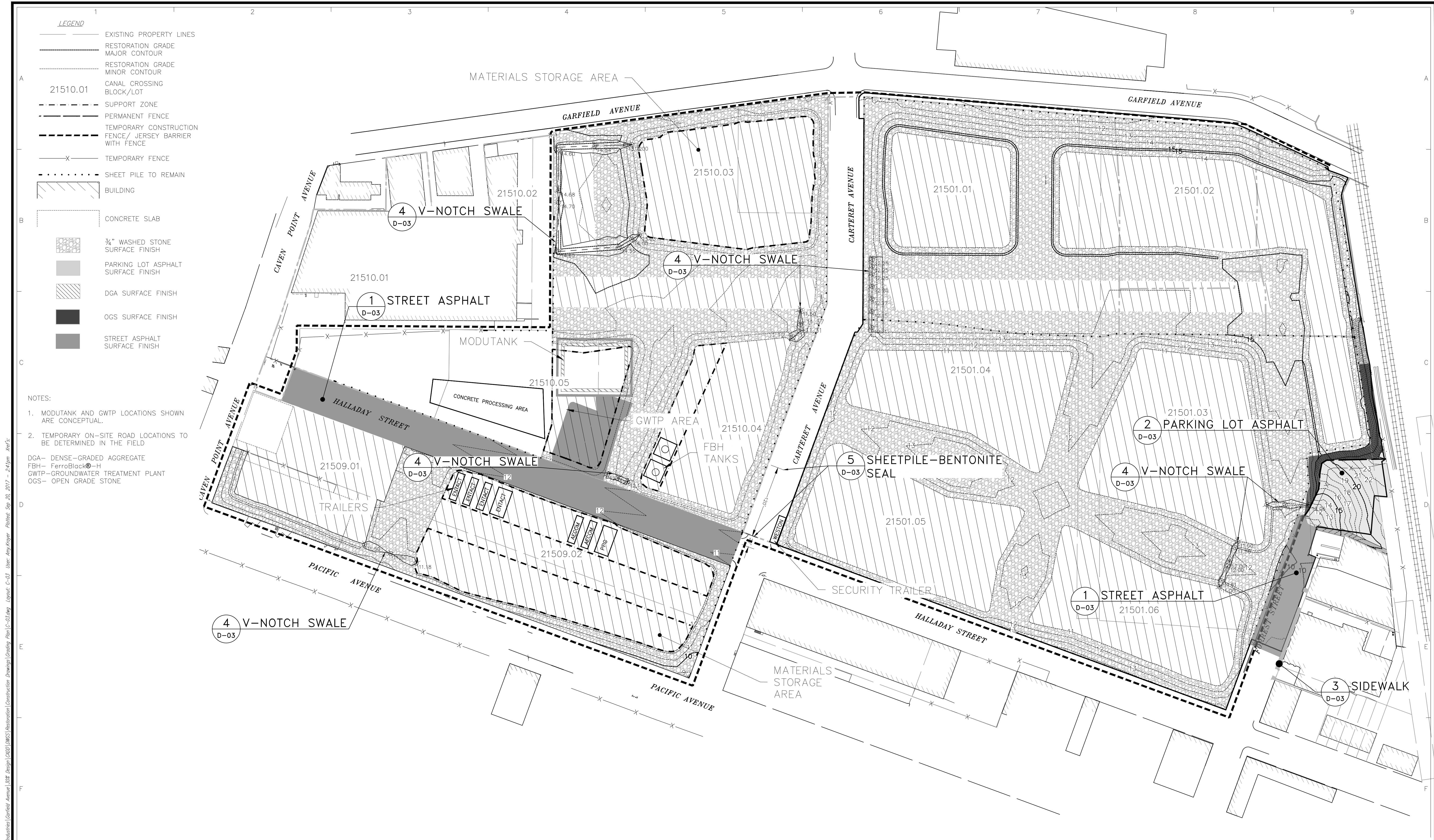

File: P:\Jobs\Item Log Project Files\PPG Industries\Garfield Avenue\30% Design\2020\DWG\Restoration Construction Drawings\Grading Plan\C-03.dwg Layout: C-03 User: Amy Kasper Plotted: Sep 20, 2017 - 2:41pm Ref's:

Hue N. Quan, P.E.	7											PPG GARFIELD AVENUE GROUP OF SITES JERSEY CITY, NEW JERSEY	RESTORATION GRADING PLAN		DRAWING NUMBER:  C-03	
	6															
	5															
	4															
	3															
NJ Professional Engineer 24GE004698500	1	ASK	09/14/17	RESTORATION GRADING PLAN											SHEET NUMBER:  1 of 1	
	0	JTS	06/09/17													
	NO	DRWN	DATE	REVISION				CHKD	DATE	APPVD	DATE				REVISION 1	
												PROJ. NUMBER: 60545491	DATE: 09/14/17	SOIL EROSION AND SEDIMENT CONTROL PLAN RECERTIFICATION		



File: P:\Jobs\Rem-Log-Project-Files\PPG-Industries\Garfield Avenue\30% Design\2020\DWG\Restoration Construction Drawings\Grading Plan\Detail Sheet 1 User: Amy Kruger Plotted: Sep 19, 2017 - 11:59am Xref's:

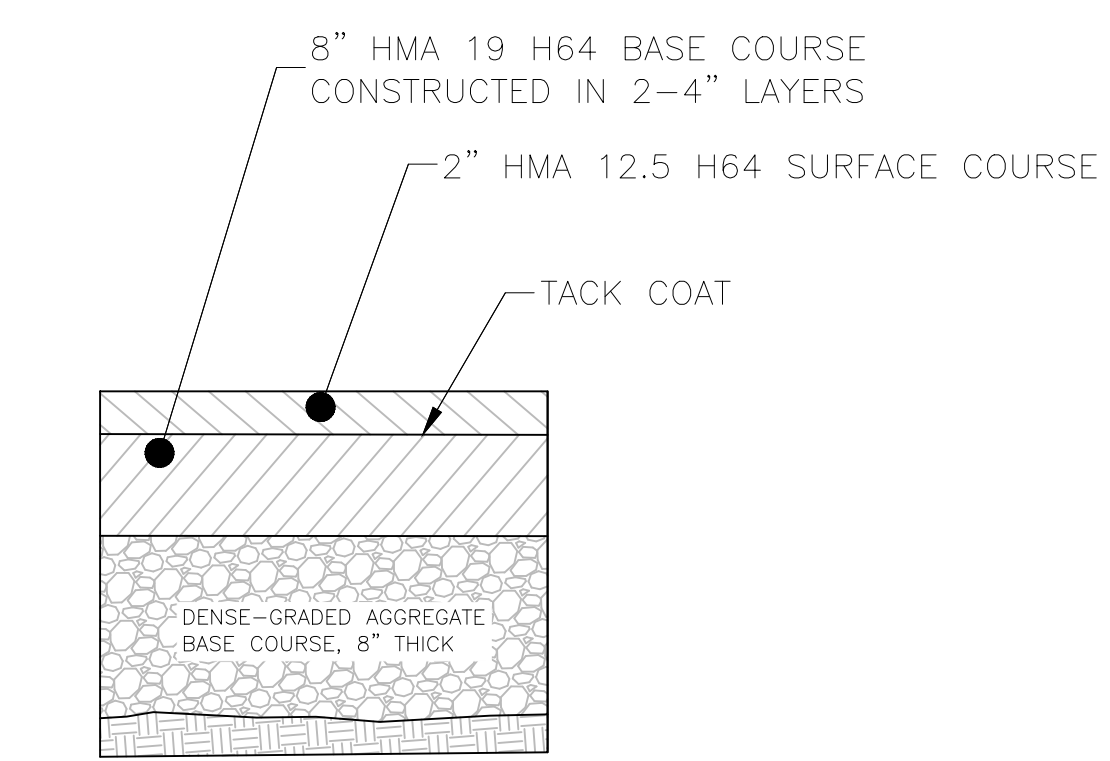

1 STREET ASPHALT PROFILE  
C-03 N.T.S.

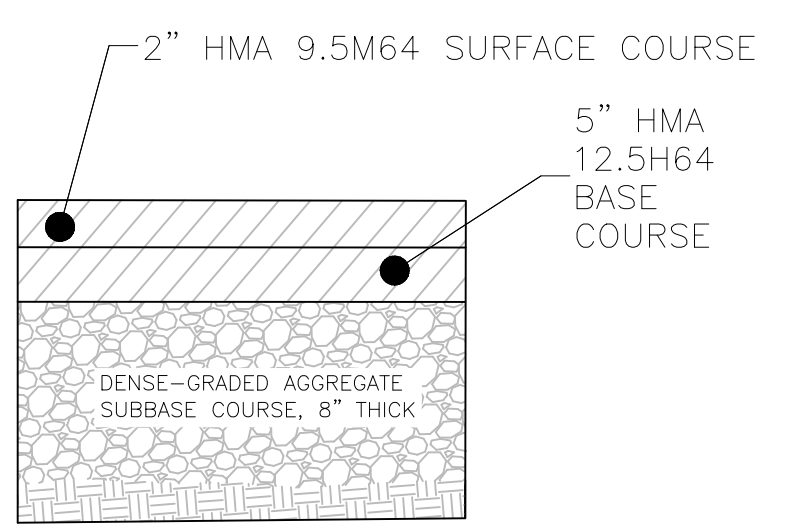

2 PARKING LOT ASPHALT  
C-03 N.T.S.

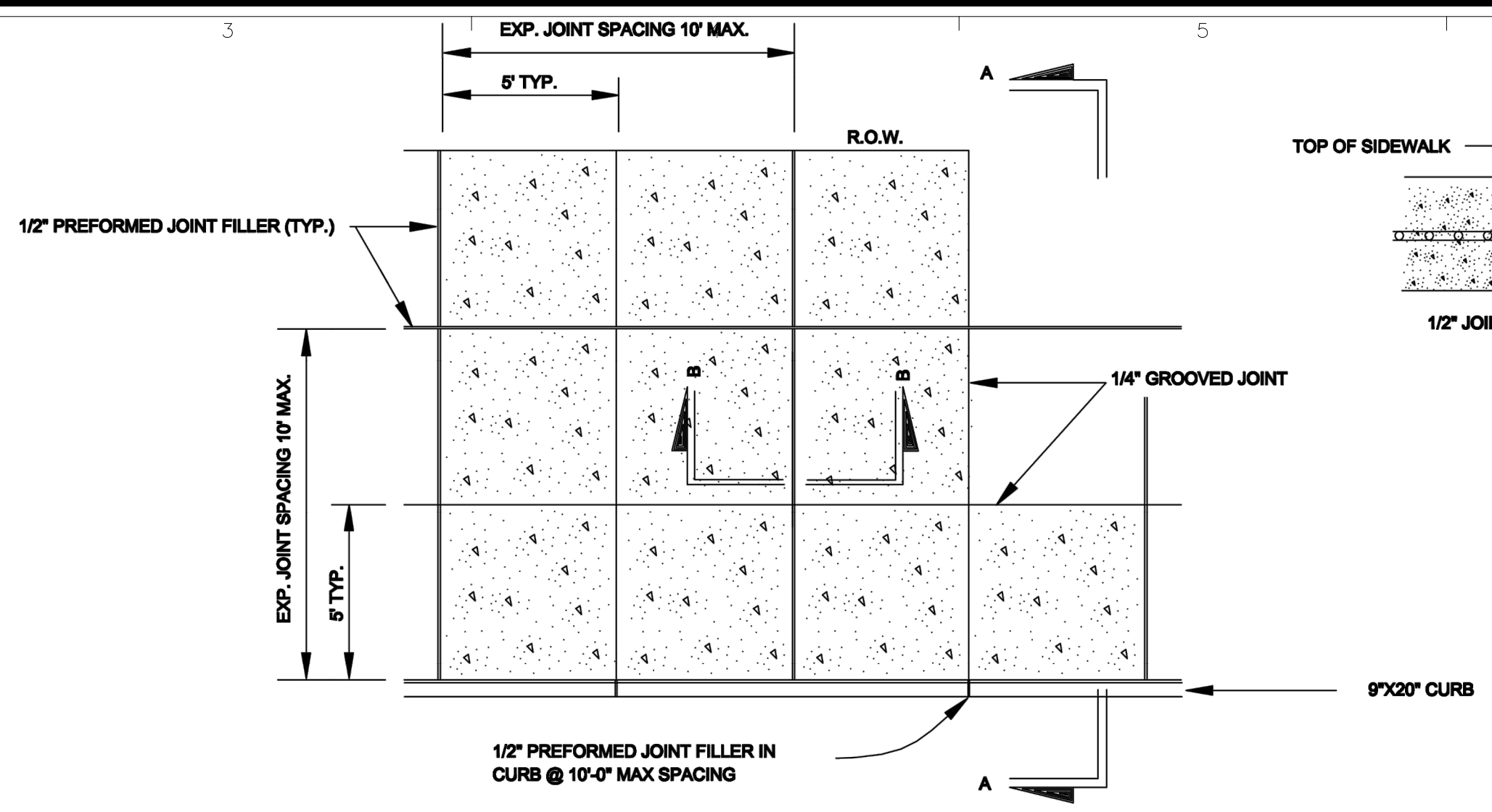

3 NEW SIDEWALK  
C-03 N.T.S.

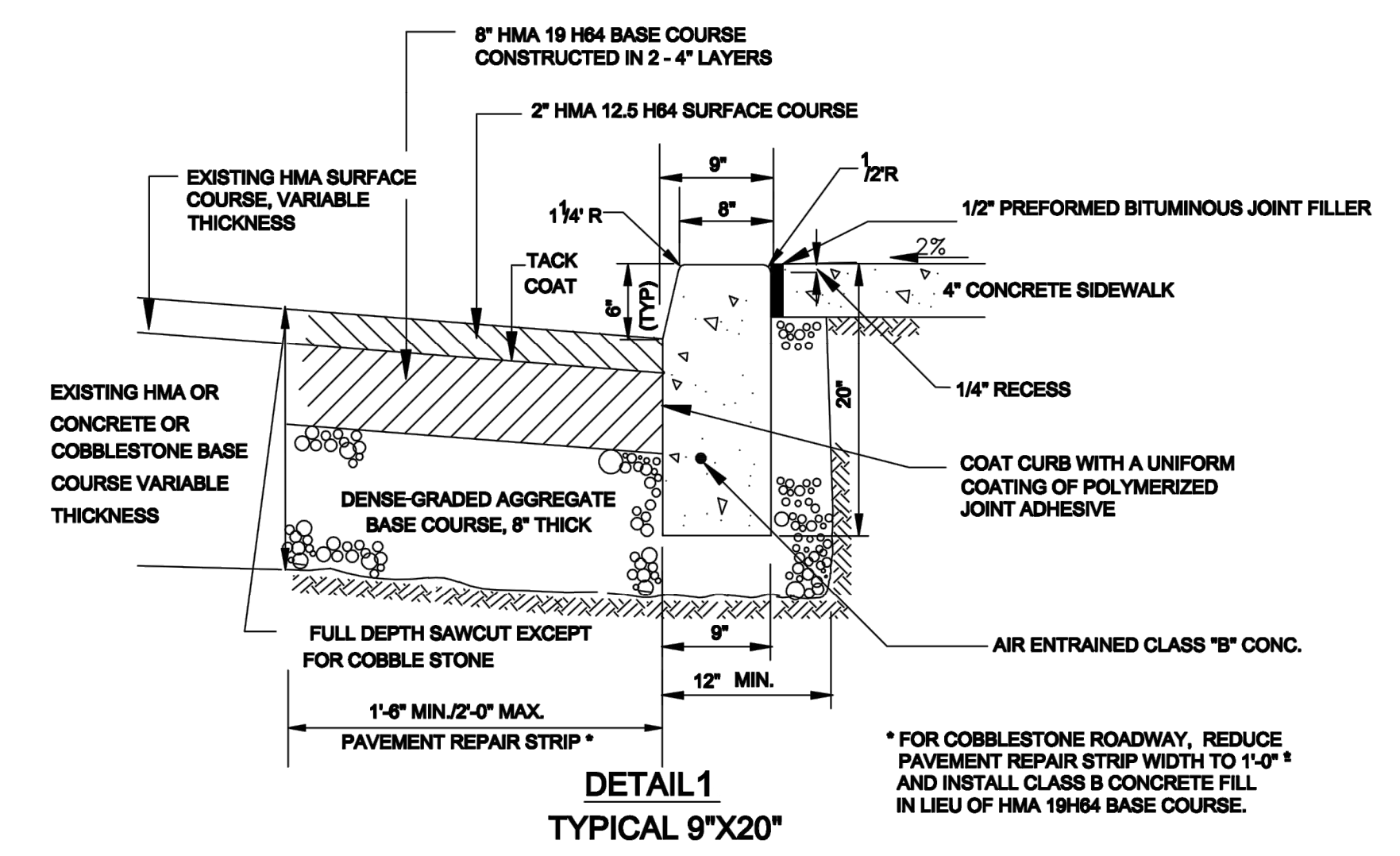

DETAIL 1  
TYPICAL 9"x20"

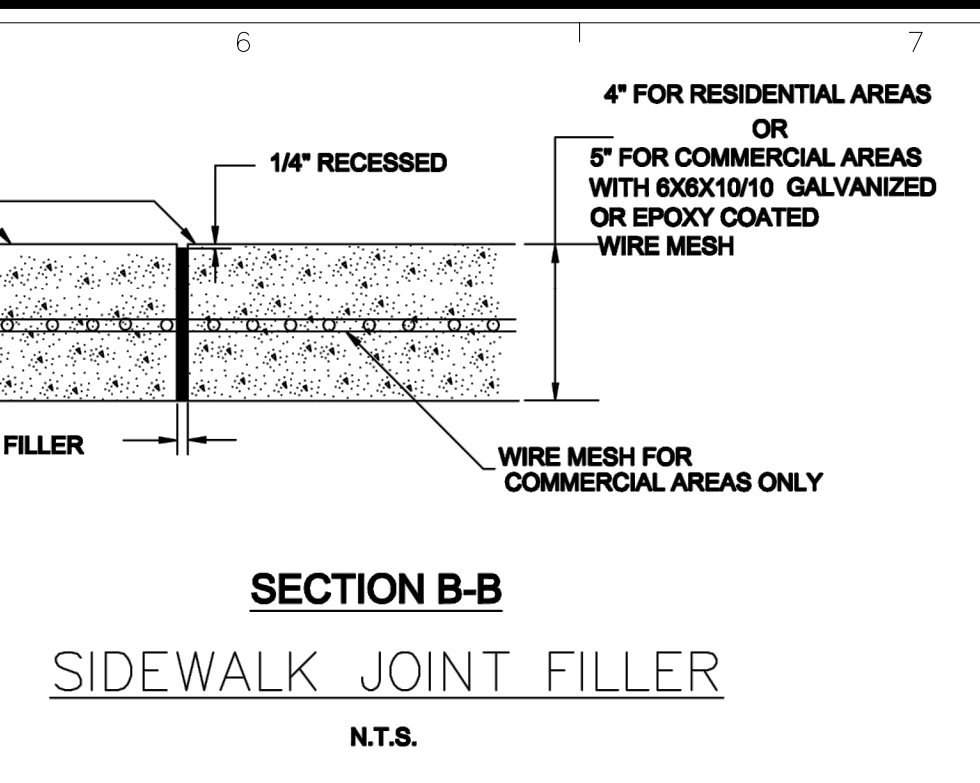

SECTION B-B  
SIDEWALK JOINT FILLER  
N.T.S.

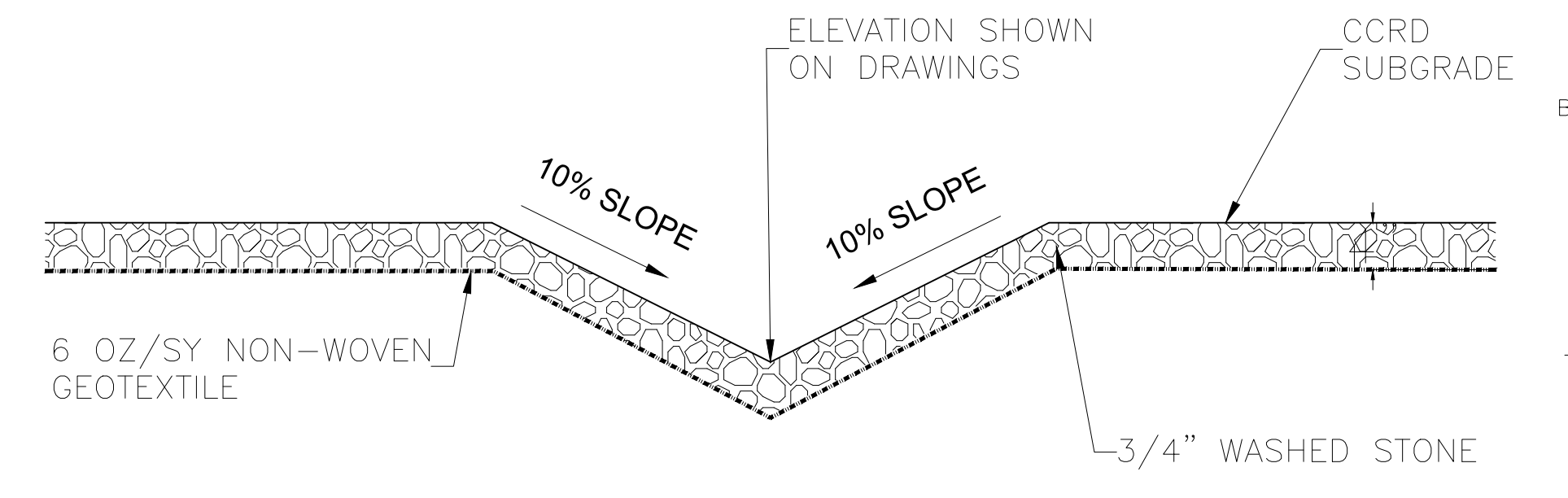

4 V-NOTCH SWALE  
C-03 N.T.S.

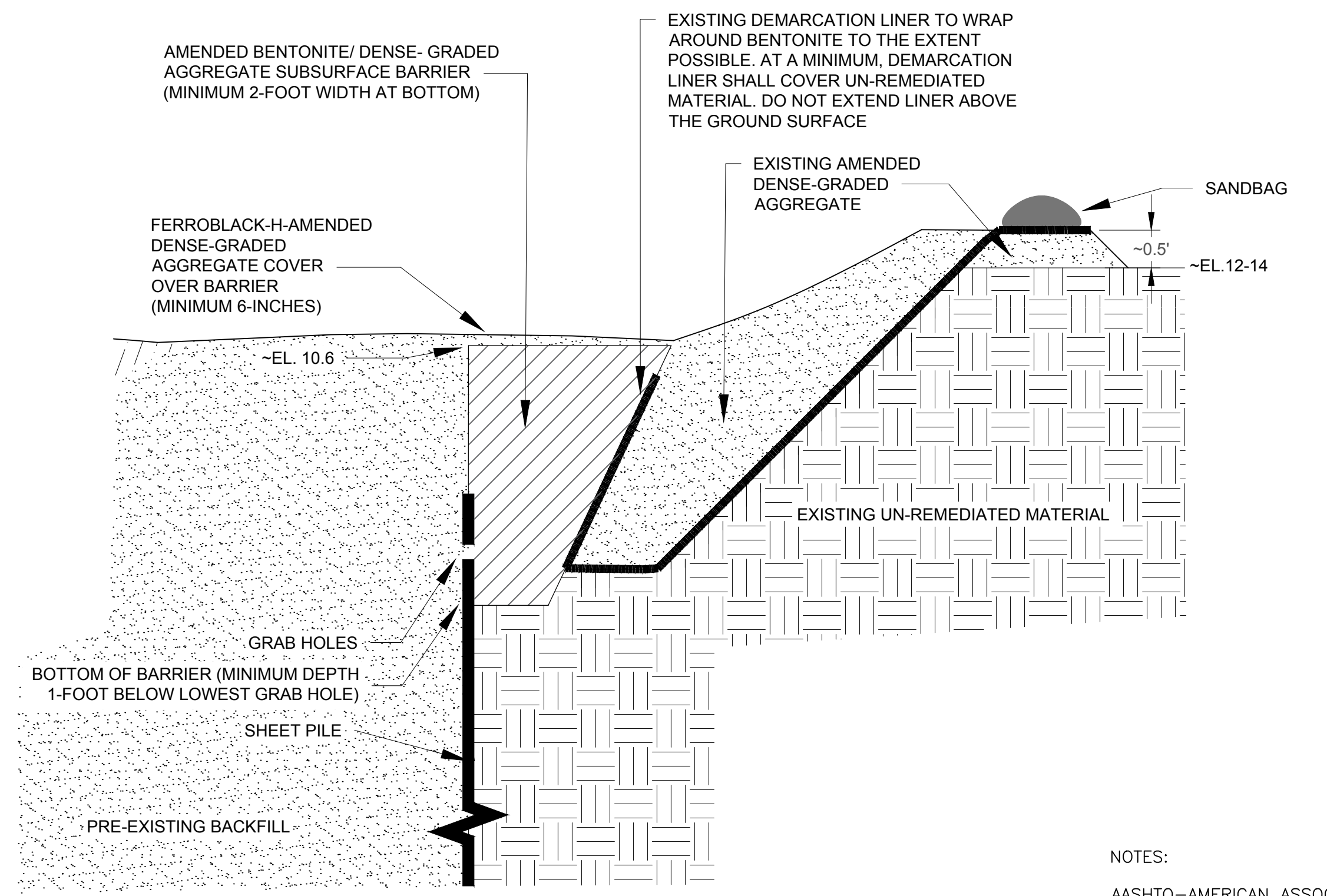

5 SHEETPILE-BENTONITE SEAL  
C-03 N.T.S.

NOTES:  
AASHTO-AMERICAN ASSOCIATION OF STATE HIGHWAY AND TRANSPORTATION OFFICIALS  
CCRD-CANAL CROSSING REDEVELOPMENT  
EL-ELEVATION (FEET NORTH AMERICAN VERTICAL DATUM OF 1988)  
HMA-HOT MIX ASPHALT  
N.T.S.- NOT TO SCALE  
OZ/SY-OUNCE/SQUARE YARD  
R.O.W- RIGHT OF WAY

Hue N. Quon, P.E.  NJ Professional Engineer 24GE004698500	7								<b>AECOM</b>  AECOM 30 Knightsbridge Road, Suite 520 Piscataway, NJ 08854 www.aecom.com  NJ C.O.A. No. 24G02002200	PPG GARFIELD AVENUE GROUP OF SITES JERSEY CITY, NEW JERSEY  PROJ. NUMBER: 6054591 DATE: 09/12/17	RESTORATION DETAILS  SOIL EROSION AND SEDIMENT CONTROL PLAN RECERTIFICATION	DRAWING NUMBER:  D-03  SHEET NUMBER:  1 of 1  REVISION  1
	6											
	5											
	4											
	3											
	2											
	1	ASK	09/12/17	RESTORATION GRADING PLAN DETAILS								
	0	TDL	06/09/17	TECHNICAL EXECUTION PLAN								
	NO	DRWN	DATE	REVISION		CHKD	DATE	APPVD	DATE			

## **Notice of Non-Applicability**



## State of New Jersey

CHRIS CHRISTIE  
*Governor*

KIM GUADAGNO  
*Lt. Governor*

DEPARTMENT OF ENVIRONMENTAL PROTECTION  
Mail Code - 401-02B  
Division of Water Quality  
Office of Permit Management  
P.O. Box 420 - 401 E State St  
Trenton, NJ 08625-0420  
Phone: (609) 984-4428 / Fax: (609) 777-0432

BOB MARTIN  
*Commissioner*

### NOTICE OF NON-APPLICABILITY

Date: March 18, 2015

PPG GARFIELD AVE GRP SOIL REMEDIATION PROJECT  
70 CARTERET AVE  
JERSEY CITY, NJ 07305

Re: NAF - Discharge to CSO w/certification  
Program Interest ID: 677817  
PPG GARFIELD AVE GRP SOIL REMEDIATION PROJECT  
Jersey City, Hudson County

Dear Applicant:

Your Non-Applicability Request was received on 03/12/2015 and has been determined to be complete. As stated, all stormwater associated with the construction activities will be discharged to a combined sewer. Based on this information, the Construction Stormwater General permit (5G3) is not required at this time. The above facility shall submit an application for permit coverage if, at any time, it is discovered that unpermitted discharges are occurring from this construction activity and may be subject to enforcement penalties. Please include the Program Interest ID **677817** on future submissions.

Please be advised that checklists and forms are revised from time to time. Before making any future submissions please see our website at <http://www.nj.gov/dep/dwq/forms.htm> or contact the Office of Permit Management at (609) 984-4428. Please refer to the Program Interest number and subject matter when making inquiries.

Sincerely,

Terry Beym  
Office of Permit Management

cc: AECOM  
Central File-Administrative Record - PI: 677817 / MF: 483253

## **Flood Hazard Area Individual Permit**





**State of New Jersey**

DEPARTMENT OF ENVIRONMENTAL PROTECTION  
OFFICE OF DREDGING AND SEDIMENT TECHNOLOGY  
MAIL CODE 401-06C P.O. BOX 420  
TRENTON, NEW JERSEY 08625  
(609) 633-6801

CHRIS CHRISTIE  
*Governor*

KIM GUADAGNO  
*Lt. Governor*

BOB MARTIN  
*Commissioner*

October 7, 2015

Ms. Hue N. Quan  
AECOM  
30 Knightbridge Road, Suite 520  
Piscataway, NJ 08854

RE: Application for Flood Hazard Area IP  
Permit No(s): 0906-12-0008.2 FHA150001 IP  
Project: Garfield Avenue Group – Sites 114, 133, 135, 137 & 143  
Jersey City, Hudson County

Dear Ms. Quan:

The Office of Dredging and Sediment Technology acting under the provisions of the Flood Hazard Area Control Act (N.J.S.A. 58:16A) has decided to conditionally approve your application for a Flood Hazard Area Individual Permit.

Acceptance of this permit and all permit conditions shall be assumed, unless the permittee requests an adjudicatory hearing to contest the permit and/or permit conditions, in accordance with the requirements of the Flood Hazard Area Control Act Rules (N.J.A.C. 7:13). In order to promote cooperation in the management of our natural resources, a copy of this decision shall be shared with appropriate local and federal agencies.

In accordance with N.J.A.C. 7:13-18.1, any person who is aggrieved by this decision may request a hearing within 30 days after notice of the decision is published in the DEP Bulletin by writing to: New Jersey Department of Environmental Protection, Office of Legal Affairs, Attention: Adjudicatory Hearing Requests, 401 East State Street, P.O. Box 402, Trenton, NJ 08625-0402. This request must include a completed copy of the Administrative Hearing Request Checklist. If a person submits the hearing request after this time, the Department shall deny the request. The DEP Bulletin is available through the Department's website at [www.state.nj.us/dep](http://www.state.nj.us/dep).



Sincerely,

Mark C. Davis, Acting Supervisor  
Office of Dredging and Sediment Technology  
Site Remediation Program

w/Attachments

C:

Jersey City Municipal Clerk  
Bureau of Coastal and Land Use Enforcement – Trenton

<b>Hudson County Recording Data Page</b> <b>Honorable Diane Coleman</b> <b>Hudson County Register</b> 	<b>Official Use Only – Barcode</b>  20170823010001080 1/11 08/23/2017 10:00:41 AM PERMIT Bk: 9231 Pg: 594
<b>Official Use Only – Record &amp; Return</b> Dorothy M. Laguzza, Esq. LeClairRyan 1037 Raymond Boulevard, Sixteenth Floor Newark, New Jersey 07102	<b>Official Use Only – Record &amp; Return</b> Diane Coleman Hudson County, Register of Deeds Receipt No. 1278557
Date of Document: August 11, 2017	Type of Document: Permit - Modified Flood Hazard Area
First Party Name: PPG Industries, Inc. 440 College Park Drive Monroeville, PA 15146	Second Party Name: State of New Jersey Department of Environmental Protection
Additional Parties: N/A	

THE FOLLOWING SECTION IS REQUIRED FOR DEEDS ONLY	
Block:	Lot:
Municipality:	
Consideration:	
Mailing Address of Grantee:	

THE FOLLOWING SECTION IS FOR ORIGINAL MORTGAGE BOOKING & PAGING INFORMATION FOR ASSIGNMENTS, RELEASES, SATISFACTIONS, DISCHARGES & OTHER ORIGINAL MORTGAGE AGREEMENTS ONLY	
Original Book:	Original Page:

<p align="center"><b>HUDSON COUNTY RECORDING DATA PAGE</b></p> <p align="center">Please do not detach this page from the original document as it contains important recording information and is part of the permanent record.</p>
--



STATE OF NEW JERSEY  
DEPARTMENT OF ENVIRONMENTAL PROTECTION  
DIVISION OF LAND USE REGULATION  
OFFICE OF DREDGING AND SEDIMENT TECHNOLOGY  
Mail Code 501-02A P.O. Box 420  
Trenton, NJ 08625  
P E R M I T



In accordance with the laws and regulations of the State of New Jersey, the Department of Environmental Protection hereby grants this permit to perform the activities described below. This permit is revocable with due cause and is subject to the limitations, terms and conditions listed below and on the attached pages. For the purpose of this document, "permit" means "approval, certification, registration, authorization, waiver, etc." Please note that violation of any term, condition or limitation of this permit is a violation of the implementing rules and may subject the permittee to enforcement action.

Approval Date

**August 11, 2017  
modification**

Expiration Date

**October 7, 2020**

Permit Number/s

0906-12-0008.2  
FHA1170001 (modification)

Type of Approval/s

Flood Hazard Area Individual Permit

Enabling Statute/s

N.J.S.A. 13:1D-1 et seq.  
N.J.S.A. 58:10A-1 et seq.  
N.J.S.A. 58:16A-50 et seq.  
N.J.S.A. 13:9B-1 et seq.

Permittee:

PPG Industries, Inc.  
440 College Park Drive  
Monroeville, PA 15146

Site Location:

Jersey City  
County: Hudson  
Block(s) & Lot(s): [21501, 16] [21501; 17] [21501; 18]  
[21501, 19] [21501, 20] [ 21510, 5] [21509, 1] [21509, 2]  
[21510, 4] [21510, 3] [21510, 1], [21509, 3] [21502, 12]  
[21502, 13] [21502, 14] [21502, 15] [21502, 16] [21502, 17]  
Carteret Avenue, Garfield Avenue, Halladay Street

Description of Authorized Activities and Limit of Disturbance

This permit modification expands the currently approved project to include two (2) additional adjacent parcels. The additional parcels consist of the following tax blocks and lots: [21509, 3] [21502, 12] [21502, 13] [21502, 14] [21502, 15] [21502, 16] [21502, 17].

This modification authorizes the additional parcels only. All approved remedial activities have not changed and all permit conditions remain in full force and effect.

The additional areas are shown on plans entitled: "PPG, Garfield Avenue Group of Sites, Jersey City, New Jersey," 3 sheets (FHA-01, FHA-02, FHA-03), dated July 31, 2017 and prepared by AECOM.

Please attach this permit modification to the original permit.

Project Manager's Signature

*Mark C. Davis*

8/11/17

Received by County Clerk

Document Prepared By: Mark C. Davis



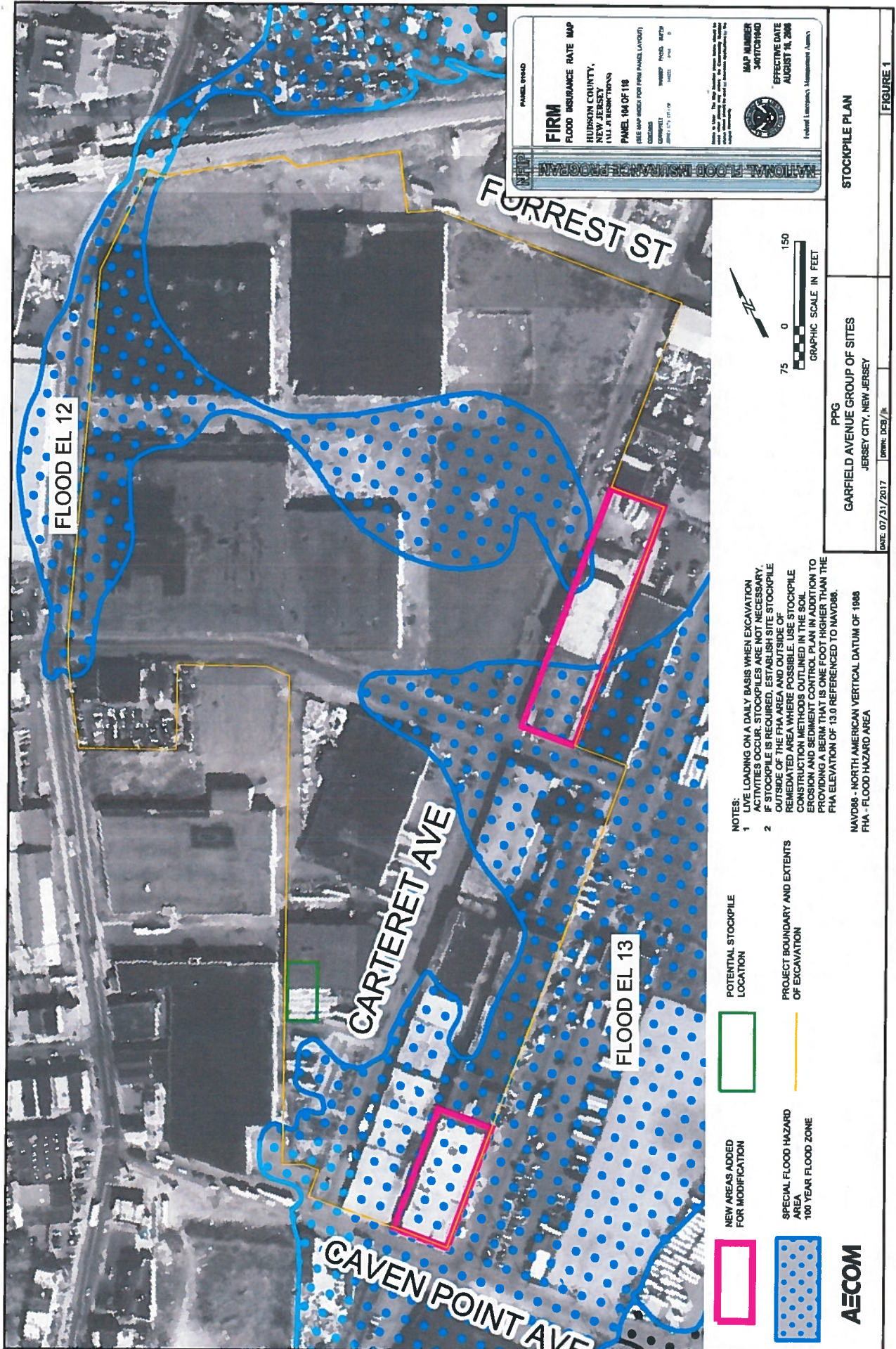



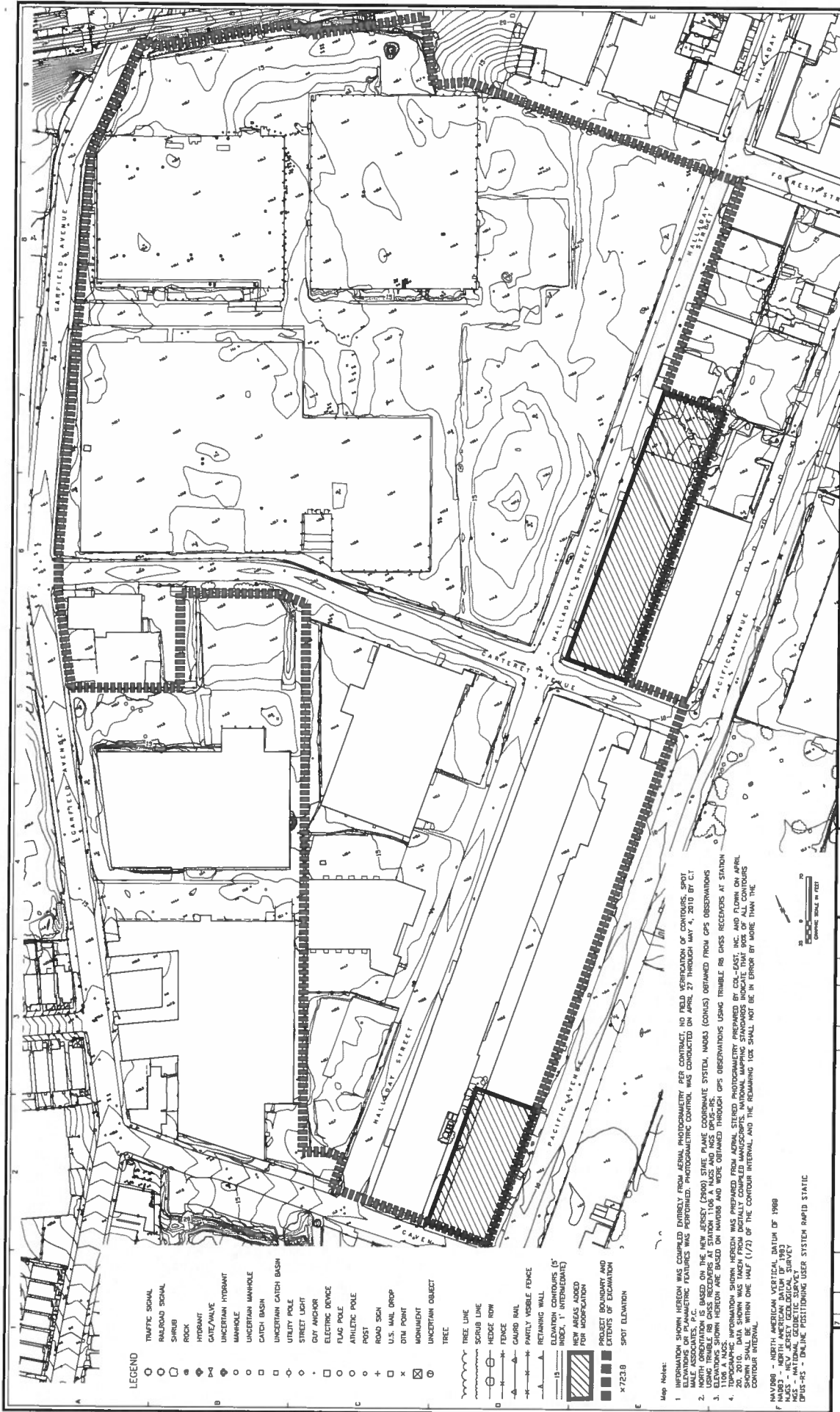

Map Notes:

1. INFORMATION SHOWN HEREON WAS COMPILED ENTIRELY FROM AERIAL PHOTOGRAPHY. GPS CONTROLS AND FIELD VERIFICATION OF CONTOURS, SPOT ELEVATIONS OR PLANNED FEATURES WAS PERFORMED. PHOTOGRAPHIC CONTROL WAS CONDUCTED ON APRIL 27 THROUGH MAY 4, 2017 BY C.T. NORTH. OBSERVATION IS BASED ON THE NEW JERSEY (2000) STATE PLANE COORDINATE SYSTEM. MONOS (CONUS) OBTAINED FROM GPS OBSERVATIONS USING TRIMBLE 860 GNSS RECEIVERS AT STATION 1106 A NGS AND MONOS DPUS-RS.
2. 1106 A NGS SHOWN HEREON ARE BASED ON NAVD83 AND WERE OBTAINED THROUGH GPS OBSERVATIONS USING TRIMBLE 860 GNSS RECEIVERS AT STATION 1106 A NGS. TOPOGRAPHIC INFORMATION SHOWN HEREON WAS PREPARED FROM AERIAL STEREO PHOTOGRAPHY PREPARED BY COL-EAST, INC. AND FLOWN ON APRIL 27, 2017. MONOS WERE COMPILED MANUSCRIPTS. NATIONAL MAPPING STANDARDS INDICATE THAT BOX OF ALL CONTOURS SHOWN SHALL BE WITHIN ONE HALF (1/2) OF THE CONTOUR INTERVAL, AND THE REMAINING ONE HALF (1/2) OF THE CONTOUR INTERVAL.
3. NAVD83 - NORTH AMERICAN DATUM OF 1983
4. NAD83 - NORTH AMERICAN DATUM OF 1983
5. NAD83 - NORTH AMERICAN DATUM OF 1983
6. DPUS-RS - ONLINE POSITIONING USER SYSTEM RAPID STATIC

FLOOD HAZARD AREA PRE-CONSTRUCTION TOPOGRAPHIC PLAN		PGP GARFIELD AVENUE GROUP OF SITES JERSEY CITY, NEW JERSEY		DATE: 07/31/2017	
AECOM 1000 Morris Avenue, Suite 200 Morris, NJ 07960		PROJ. NUMBER: 80644821		REVISION: 0	
FHA-01		WORK NUMBER:		REVISION:	
7		8		9	
10		11		12	
13		14		15	
16		17		18	
19		20		21	
22		23		24	
25		26		27	
28		29		30	
31		32		33	
34		35		36	
37		38		39	
40		41		42	
43		44		45	
46		47		48	
49		50		51	
52		53		54	
55		56		57	
58		59		60	
61		62		63	
64		65		66	
67		68		69	
70		71		72	
73		74		75	
76		77		78	
79		80		81	
82		83		84	
85		86		87	
88		89		90	
91		92		93	
94		95		96	
97		98		99	
100		101		102	
103		104		105	
106		107		108	
109		110		111	
112		113		114	
115		116		117	
118		119		120	
121		122		123	
124		125		126	
127		128		129	
130		131		132	
133		134		135	
136		137		138	
139		140		141	
142		143		144	
145		146		147	
148		149		150	
151		152		153	
154		155		156	
157		158		159	
160		161		162	
163		164		165	
166		167		168	
169		170		171	
172		173		174	
175		176		177	
178		179		180	
181		182		183	
184		185		186	
187		188		189	
190		191		192	
193		194		195	
196		197		198	
199		200		201	
202		203		204	
205		206		207	
208		209		210	
211		212		213	
214		215		216	
217		218		219	
220		221		222	
223		224		225	
226		227		228	
229		230		231	
232		233		234	
235		236		237	
238		239		240	
241		242		243	
244		245		246	
247		248		249	
250		251		252	
253		254		255	
256		257		258	
259		260		261	
262		263		264	
265		266		267	
268		269		270	
271		272		273	
274		275		276	
277		278		279	
280		281		282	
283		284		285	
286		287		288	
289		290		291	
292		293		294	
295		296		297	
298		299		300	
301		302		303	
304		305		306	
307		308		309	
310		311		312	
313		314		315	
316		317		318	
319		320		321	
322		323		324	
325		326		327	
328		329		330	
331		332		333	
334		335		336	
337		338		339	
340		341		342	
343		344		345	
346		347		348	
349		350		351	
352		353		354	
355		356		357	
358		359		360	
361		362		363	
364		365		366	
367		368		369	
370		371		372	
373		374		375	
376		377		378	
379		380		381	
382		383		384	
385		386		387	
388		389		390	
391		392		393	
394		395		396	
397		398		399	
400		401		402	
403		404		405	
406		407		408	
409		410		411	
412		413		414	
415		416		417	
418		419		420	
421		422		423	
424		425		426	
427		428		429	
430		431		432	
433		434		435	
436		437		438	
439		440		441	
442		443		444	
445		446		447	
448		449		450	
451		452		453	
454		455		456	
457		458		459	
460		461		462	
463		464		465	
466		467		468	
469		470		471	
472		473		474	
475		476		477	
478		479		480	
481		482		483	
484		485		486	
487		488		489	
490		491		492	
493		494		495	
496		497		498	
499		500		501	
502		503		504	
505		506		507	
508		509		510	
511		512		513	
514		515		516	
517		518		519	
520		521		522	
523		524		525	
526		527		528	
529		530		531	
532		533		534	
535		536		537	
538		539		540	
541		542		543	
544		545		546	
547		548		549	
550		551		552	
553		554		555	
556		557		558	
559		560		561	
562		563		564	
565		566		567	
568		569		570	
571		572		573	
574		575		576	
577		578		579	
580		581		582	
583		584		585	
586		587		588	
589		590		591	
592		593		594	
595		596		597	
598		599		600	
601		602		603	
604		605		606	
607		608		609	
610		611		612	
613		614		615	
616		617		618	
619		620		621	
622		623		624	
625		626		627	
628		629		630	
631		632		633	
634		635		636	
637		638		639	
640		641		642	
643		644		645	
646		647		648	
649		650		651	
652		653		654	
655		656		657	
658		659		660	
661		662		663	
664		665		666	
667		668		669	
670		671		672	
673		674		675	
676		677		678	
679		680		681	
682		683		684	
685		686		687	
688		689		690	
691		692		693	
694		695		696	
697		698		699	
700		701		702	
703		704		705	
706		707		708	
709		710		711	
712		713		714	
715		716		717	
718		719		720	
721		722		723	
724		725		726	
727		728		729	
730		731		732	
733		734		735	
736		737		738	
739		740		741	
742		743		744	
745		746		747	
748		749		750	
751		752		753	
754		755		756	
757		758		759	
760		761		762	
763		764		765	
766		767		768	
769		770		771	
772		773		774	
775		776		777	
778		779		780	
781		782		783	
784		785		786	
787		788		789	
790		791		792	
793		794		795	
796		797		798	
799		800		801	
802		803		804	
805		806		807	
808		809		810	
811		812		813	
814		815		816	
817		818		819	
820		821		822	
823		824		825	
826		827		828	
829		830		831	
832		833		834	
835		836		837	
838		839		840	
841		842		843	
844		845		846	
847		848		849	
850		851		852	
853		854		855	
856		857		858	
859		860		861	
862		863		864	
865		866		867	
868		869		870	
871		872		873	
874		875		876	
877		878		879	
880		881		882	
883		884		885	
886		887		888	
889		890		891	
892		893		894	
895		896		897	
898		899		900	
901		902		903	
904		905		906	
907		908		909	
910		911		912	
913		914		915	
916		917		918	
919		920		921	
922		923		924	
925		926		927	
928		929		930	
931		932		933	
934		935		936	
937		938		939	
940		941		942	
943		944		945	
946		947		948	

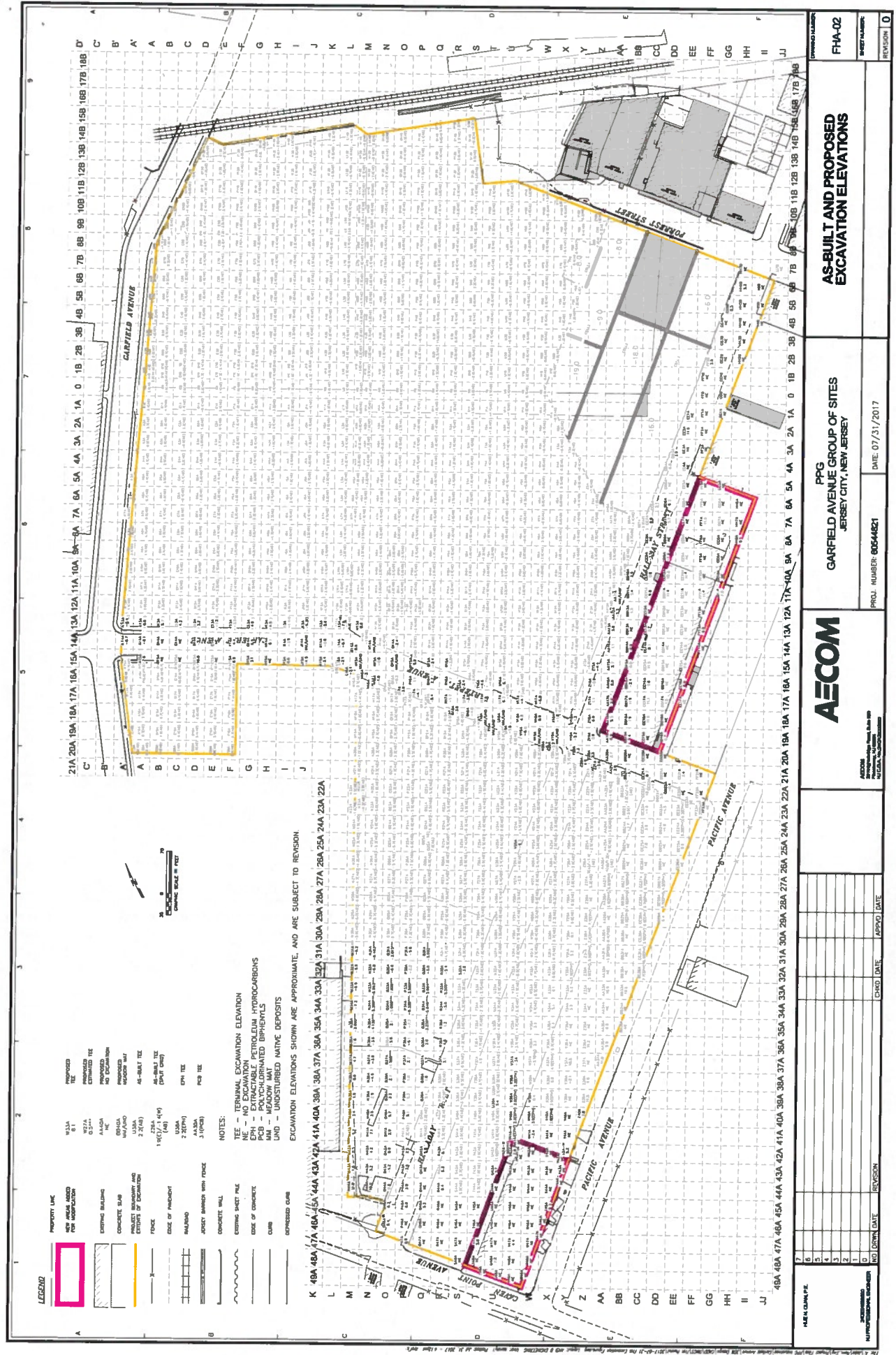







STATE OF NEW JERSEY  
DEPARTMENT OF ENVIRONMENTAL PROTECTION  
SITE REMEDIATION PROGRAM  
OFFICE OF DREDGING AND SEDIMENT TECHNOLOGY  
Mail Code 401-06C P.O. Box 420  
Trenton, NJ 08625  
P E R M I T



In accordance with the laws and regulations of the State of New Jersey, the Department of Environmental Protection hereby grants this permit to perform the activities described below. This permit is revocable with due cause and is subject to the limitations, terms and conditions listed below and on the attached pages. For the purpose of this document, "permit" means "approval, certification, registration, authorization, waiver, etc." Please note that violation of any term, condition or limitation of this permit is a violation of the implementing rules and may subject the permittee to enforcement action.

Approval Date

October 7, 2015

Expiration Date

October 7, 2020

Permit Number/s

0906-12-0008.2 FHA150001

Type of Approval/s

Flood Hazard Area Individual Permit

Enabling Statute/s

N.J.S.A. 13:1D-1 et seq.  
N.J.S.A. 58:10A-1 et seq.  
N.J.S.A. 58:16A-50 et seq.  
N.J.S.A. 13:9B-1 et seq.

Permittee:

Mr. Mark Terril / PPG Industries, Inc.  
440 College Park Drive  
Monroeville, PA 15146

Site Location:

Jersey City  
County: Hudson  
Block(s) & Lot(s): [21501, 16] [21501; 17] [21501; 18]  
[21501, 19] [21501, 20] [ 21510, 5] [21509, 1] [21509, 2]  
[21510, 4] [21510, 3] [21510, 1], Carteret Avenue, Garfield  
Avenue, Halladay Street

Description of Authorized Activities and Limit of Disturbance

Excavate approximately 800,000 cubic yards of environmentally impacted soils to a maximum depth of 35 feet below ground surface with off-site treatment and disposal. Subsequent to excavation work, the project area will be finished with clean fill, a capillary break and contoured to allow for stormwater runoff to enter a newly constructed on-site stormwater drainage system.

Note: You must notify the Department in writing at least seven (7) days prior to undertaking any activity authorized by this document. Please direct your notification to the project manager listed below, using the address or fax number shown above.

Project Manager's Signature

*Gary Nickerson*

Document Prepared By: Gary Nickerson  
Telephone: (609) 292-3304

Received by



20151019010000270 1/5  
10/19/2015 03 35 12 PM PERMIT  
Bk 9070 Pg 22  
Pamela E Gardner  
Hudson County, Register of Deeds  
Receipt No 1063058

Note: This document must be recorded in the Office of the County Clerk for each county in which the project is located. Once all necessary stamps have been obtained, please mail or fax a copy of this page to the project manager noted to the left within 30 days of the issuance date (or within 90 days if multiple counties are involved). Please note that additional information must be filed with each County Clerk if this approval includes a flood hazard area verification, as described in the following conditions.

APPROVAL NOT VALID UNLESS AUTHORIZING SIGNATURE APPEARS ON LAST PAGE

5 pgs



**Conditions Applicable to All Land Use Permits:**

1. In accordance with the applicable regulations, any person who is aggrieved by this decision or any of the conditions of this approval may request a hearing within 30 days after notice of the decision is published in the DEP Bulletin. This request must include a completed copy of the Administrative Hearing Request Checklist. The DEP Bulletin is available through the Department's website at <http://www.nj.gov/dep/bulletin> and the Checklist is available through the Division's website at <http://www.nj.gov/dep/landuse/forms/lurpaahr.pdf>. In addition to your hearing request, you may file a request with the Office of Dispute Resolution to engage in alternative dispute resolution. Please see the website [www.nj.gov/dep/odr](http://www.nj.gov/dep/odr) for more information about this process;
2. The permittee, its contractors and subcontractors shall comply with all conditions of this permit, supporting documents and approved drawings; and
  - i. Plans and specification in the application and conditions imposed by this permit shall remain in full force and effect so long as the proposed development or any portion thereof is in existence, unless modified by the Department in writing;
  - ii. If this permit contains a condition that must be satisfied prior to the commencement of construction, the permittee must comply with such condition(s) within the time required by the permit or, if no time specific requirement is imposed, then within six months of the effective date of the permit, or provide evidence satisfactory to the Department that such condition(s) cannot be satisfied; and
  - iii. Any noncompliance with this permit constitutes a violation, and is grounds for enforcement action, as well as suspension and/or termination of the permit; This approval does not in any way affect the right of the State to seek and collect monetary penalties or to take other enforcement action, should it be determined that a violation has occurred onsite;
3. The permittee shall take all reasonable steps to prevent, minimize or correct any adverse impact on the environment resulting from activities conducted pursuant to the permit, or from noncompliance with the permit;
4. The issuance of this permit shall in no way expose the State of New Jersey or the Department to liability for the sufficiency or correctness of the design of any construction, structure or structures. Neither the State nor the Department shall, in any way, be liable for the loss of life or property which may occur by virtue of the activity of development resulting from any permit;
5. The permittee shall immediately inform the Department of any unanticipated adverse effects on the environment not described in the application or in the conditions of this permit. The Department may, upon discovery of such unanticipated adverse effects, and upon the failure of the permittee to submit a report thereon, notify the permittee of its intent to suspend the permit;
6. This permit can be modified, suspended or terminated for cause. The filing of a request to modify an issued permit by the permittee, or a notification of planned changes or anticipated noncompliance does not stay any condition of this permit;
7. This permit does not convey any property rights of any sort, or any exclusive privilege;

8. A copy of the permit and other authorizing documents including all approved plans and drawings shall be maintained at the authorized site at all times and made available to Department representatives or their designated agents immediately upon request.
  - i. The permittee shall also furnish to the Department within a reasonable time any information that the Department requests to determine compliance with this permit or to determine whether cause exists for suspension or termination of this permit; and
  - ii. The permittee shall also furnish to the Department, upon request, copies of records required to be kept by the permit;
9. The permittee shall allow an authorized representative of the Department, upon notification under current rule and upon the presentation of credentials, to:
  - i. Enter upon the permittee's premises where a regulated activity is located or conducted, or where records must be kept under the conditions of this permit;
  - ii. Have access to and copy, at reasonable times, any records that must be kept under the conditions of the permit; and
  - iii. Inspect at reasonable times any facilities, equipment, practices or operations regulated or required under the permit. Failure to allow reasonable access under this section shall be considered a violation of this chapter and subject the permittee to enforcement action;
  - iv. Sample or monitor at reasonable times for the purposes of assuring compliance with applicable rules;
10. No change in plans or specifications upon which this permit is issued shall be made except with the prior written permission of the Department;
11. The permittee shall provide reports to the Department as follows:
  - i. Monitoring results shall be reported at the intervals specified elsewhere in this permit;
  - ii. The permittee shall immediately report to the Department by telephone at (877) 927-6337 any noncompliance that may endanger health or the environment. In addition, the permittee shall report all noncompliance to Bureau of Coastal and Land Use Compliance and Enforcement, 401 E. State Street, 4th Floor, P.O. Box 422, Mail Code: 401-04C, Trenton, NJ 08625, in writing within five business days of the time the permittee becomes aware of the noncompliance. The written notice shall include: a description of the noncompliance and its cause; the period of noncompliance, including exact dates and times, and, if the noncompliance has not been corrected, the anticipated length of time it is expected to continue; and steps taken or planned to reduce, eliminate and prevent recurrence of the noncompliance. Such notice shall not, however, serve as a defense to enforcement action if the project is found to be in violation of this chapter;
  - iii. Where the permittee becomes aware that it failed to submit any relevant facts in an application, or submitted incorrect information in an application or in any report to the Department, it shall promptly submit such facts or information;
12. Development which requires soil disturbance, the creation of drainage structures, or changes in natural contours shall conduct operations in accordance with the latest revised version of "Standards for Soil Erosion Sediment Control in New Jersey," promulgated by the New Jersey State Soil Conservation Committee, pursuant to the Soil Erosion and Sediment Control Act of 1975, N.J.S.A. 4:24-42 et seq. and N.J.A.C. 2:90-1.3 through 1.14. and must obtain any required approvals from the local Soil Conservation District;
13. If any condition of this permit is determined to be legally unenforceable, modifications and additional conditions may be imposed by the Department as necessary to protect the public interest;

14. This permit is not transferable to any person unless the transfer is approved by the Department;
15. The permittee must obtain any and all other Federal, State and/or Local approvals. Authorization to undertake a regulated activity under these rules does not indicate that the activity also meets the requirements of any other rule, plan or ordinance. It is the applicant's responsibility to obtain all necessary approvals for a proposed project;
16. While the regulated activities are being undertaken, neither the permittee nor its agents shall cause or permit any unreasonable interference with the free flow of a regulated feature by placing or dumping any materials, equipment, debris or structures within or adjacent to the regulated area. Upon completion or abandonment of the work, the permittee and/or its agents shall remove and dispose of in a lawful manner all excess materials, debris, equipment, silt fences and other temporary soil erosion and sediment control devices from all regulated areas. Only clean non-toxic fill shall be used where necessary;
17. All excavated material and dredge material shall be disposed of in a lawful manner. (For example, it should be placed outside of any flood hazard area, riparian zone, regulated water, freshwater/coastal wetlands and adjacent transition area, and in such a way as to not interfere with the positive drainage of the receiving area);
18. If this document includes a Coastal Permit or a Flood Hazard Verification then, this document shall be recorded in its entirety in the office of the County Clerk or the Registrar of Deeds and Mortgages for each county where this project is located. Verified notice of this action shall be forwarded to the Department immediately thereafter.

**Special Conditions:**

19. Prior to commencing any activity such as clearing, grading or construction onsite, the permittee shall obtain all necessary approvals from the local Soil Conservation District (SCD) or its designee and the Natural Resource Conservation Service (NRCS). If neither SCD or NRCS approval is required, the permittee shall implement soil erosion control measures such as but not limited to standards specified in N.J.A.C. 7:13-11.1 (e)

**Stormwater Management:**

20. The Department has determined that this project meets the requirements of the Stormwater Management rules at N.J.A.C. 7:8. Any future expansion or alteration of the approved site layout, which would affect water quality, increase the rate or volume of stormwater leaving the site, affect the infiltration capacity on the site, or alter the approved low impact site design, shall be reviewed and approved by the Department prior to construction. This includes any proposed changes to the discharge characteristics of any basin, the construction of new inlets or pipes that tie into the storm sewer network and/or the replacement of existing inlets or pipes with structures of different capacity.

**Flood Hazard Area Conditions:**

21. All excavated material shall be disposed of in a lawful manner outside of any flood hazard area riparian zone, open water, freshwater wetland and adjacent transition area, and in such a way as to not interfere with the positive drainage of the receiving area.



**Development Plans:**

22. The drawings hereby approved are shown on three sheets entitled:

"PPG INDUSTRIES, GARFIELD AVENUE SITES, JERSEY CITY, NEW JERSEY," dated October 1, 2015, signed by Hue N. Quan

- a. "FLOOD HAZARD AREA PRE-CONSTRUCTION TOPOGRAPHIC PLAN," drawing FHA-01
- b. "AS BUILT AND PROPOSED EXCAVATION ELEVATIONS," drawing FHA-02
- c. "PROPOSED RESTORATION GRADES AND STORM DRAINS," drawing FHA-03

10/07/2015

Date

Mark C. Davis

Mark C. Davis, Acting Supervisor  
Office of Dredging and Sediment Technology

FILED  
20151019010000270  
10/19/2015 03:35:12 PM  
PERMIT  
NUMBER OF PAGES 5  
ACALLIPARI

FILED  
20170823010001080  
08/23/2017 10:00:41 AM  
PERMIT  
NUMBER OF PAGES : 11  
ACALLIPARI

## **Water Use Registration**



## State of New Jersey

Department of Environmental Protection

CHRIS CHRISTIE  
*Governor*

KIM GUADAGNO  
*Lt. Governor*

BOB MARTIN  
*Commissioner*

*DIVISION OF WATER SUPPLY  
WATER SUPPLY PERMITTING  
BUREAU OF WATER ALLOCATION  
P.O. BOX 426  
TRENTON, NEW JERSEY 08625-0426  
TEL.# 609-292-2957  
FAX.# 609-633-1495*

June 30, 2010

PPG Site 114  
4325 Rosanna Drive  
ALLISON PARK, PA 15101  
Attn: Brian G. McGuire

Dear Mr. McGuire:

Re: **Water Use Registration - New  
Program Interest ID: 11345W  
Activity No. WUR100001**

Enclosed is a Water Use Registration issued pursuant to N.J.S.A. 58:1A et seq. This Water Use Registration becomes effective on July 1, 2010 and is to divert water from dewatering trench in the following Municipalities and Counties:

MUNICIPALITY	COUNTY
Jersey City	Hudson

This registration provides valuable data on water use which assists the Bureau in effectively managing the State's water resources. The diversion of more than 100,000 gpd requires a Water Allocation Permit. This registration allows for a total diversion (from all sources combined) up to 100,000 gallons of water per day.

The issuance of this water use registration does not imply that any further approvals will be granted by the Department of Environmental Protection for the diversion of water in excess of 100,000 gallons of water per day (gpd) for use at this facility. Any construction activities undertaken by the registrant, that may require the use of water in excess of 100,000 gpd, are done so at the registrant's own risk.

11345W is your Program Interest ID and WUR100001 is your Permit Activity Number, and will appear on all forms and correspondence from the Bureau of Water Allocation. Reference your Program Interest ID and Activity No. in all correspondence.

Review the enclosed Water Use Registration to ensure its accuracy and your understanding of the conditions contained therein. If any of the information contained in this registration is incomplete or incorrect notify the Bureau in writing so your file can be updated.



If you have any questions, contact Ken Komar at (609) 292-2957.

Sincerely,

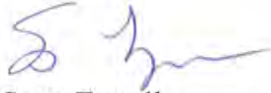
A handwritten signature in blue ink, appearing to read "S. Tyrrell", written over a horizontal line.

Scott Tyrrell  
Section Chief  
Bureau of Water Allocation

Enclosures

Certified Mail No.: 7007 0220 0002 1055 6469

c: Northern Bureau of Water Compliance & Enforcement  
Ken Komar, BWA



State of New Jersey  
Department of Environmental Protection  
Bureau of Water Allocation  
PO Box 426, Trenton, New Jersey 08625-0426



## Water Use Registration

The New Jersey Department of Environmental Protection grants this permit\* in accordance with your application, attachments accompanying same application, and applicable laws and regulations. This permit is also subject to further conditions and stipulations enumerated in the supporting documents.

<b>Program Interest ID:</b> 11345W <b>Permit Number:</b> WUR100001	<b>Issuance Date:</b> 06/30/2010	<b>Effective Date:</b> 07/01/2010	
<b>Name and Address of Applicant</b>  PPG SITE 114 4325 Rosanna Drive ALLISON PARK, PA 15101	<b>Location of Activity/Facility</b> Jersey City Hudson		
	<b>Type of Permit</b> Water Use Registration - New	<b>Statute(s)</b> N.J.S.A. 58:1A-1	
<b>This water use registration grants permission to divert water from the approved sources in the attached permit inventory, in the following municipalities, for the following water uses:</b>			
<b>MUNICIPALITY</b> Jersey City	<b>COUNTY</b> Hudson	<b>Water Uses:</b> Pollution Control	
This water use registration is subject to the attached Conditions.			
* Permit means Certification, Approval, Registration, Equivalency, etc.			

**Permit Inventory**

**Water Diversion Sources** - Water may be diverted under this permit from the following sources:

Source Designation (Well Permit No. or Intake No.)	Description	Subject Item ID
DEWATERING/ TRENCH SOURCES	EXCAVATION TRENCH	WSRM0000919299

**Group Subject Items** - The following items are grouped sources for the purpose of setting permit requirements outlined in this document:

Group Designation	Group Description	Group Subject Item ID	Group Members
PPG SITE 114	11345W WU REG - ALL DIVERSION SOURCES	WSWA0000919300	DEWATERING/ TRENCH SOURCES, EXCAVATION TRENCH (WSRM919299)



## Permit Requirements

### Limit Requirements

The following limits apply and are the maximum permitted allocation:

**Final Permit Phase from 07/01/2010 -**

Subject Item	Parameter	Limit
PPG SITE 114, 11345W WU REG - ALL DIVERSION SOURCES (WSWA919300)	Water Diverted	< 3.1 Million Gallons Per Month. [N.J.A.C. 7:19- 2]

### Other Limit Requirements

**Final Permit Phase from 07/01/2010 -**

Subject Item	Parameter	Limit
DEWATERING/ TRENCH SOURCES, EXCAVATION TRENCH (WSRM919299)	Rated Pump Capacity	<= 300 Gallons Per Minute. [N.J.A.C. 7:19- 2]

### Monitoring Requirements

**Final Permit Phase from 07/01/2010 -**

Subject Item	Requirement	Frequency	Monitored Parameter	Monitoring Method
DEWATERING/ TRENCH SOURCES, EXCAVATION TRENCH (WSRM919299)	The monthly diversion for each source indicated shall be monitored. [N.J.A.C. 7:19- 2]	Each Month	Water Diverted	Meter

### Record Keeping Requirements

**Final Permit Phase from 07/01/2010 -**

Subject Item	Requirement	Frequency	Monitored Parameter	Record Keeping Method
PPG SITE 114, 11345W WU REG - ALL DIVERSION SOURCES (WSWA919300)	A log book of the monthly hours of operation for each authorized non-metered diversion source shall be maintained on site. [N.J.A.C. 7:19- 2]	Each Month	Hours of Operation	Log Book

## Submittal/Action Requirements

Final Permit Phase from 07/01/2010 -

Applicable Subject Items	Submittal/Action Type	Requirement
DEWATERING/ TRENCH SOURCES, EXCAVATION TRENCH (WSRM919299)	Submit Annual Water Use Report	The required monitoring results shall be recorded on the form provided by the Department. The completed report shall be submitted by January 31st of each year. [N.J.A.C. 7:19- 2]
PPG SITE 114, 11345W WU REG - ALL DIVERSION SOURCES (WSWA919300)	Submit Water Use Registration Metering Form	The completed form must be submitted within 60 days from the effective date of this document. [N.J.A.C. 7:19- 2]
DEWATERING/ TRENCH SOURCES, EXCAVATION TRENCH (WSRM919299)	Submit Proof of Flow Meter Calibration	Proof of flow meter calibration for the specified diversion source(s) shall be submitted prior to placing the source into operation. [N.J.A.C. 7:19- 2]

## Text Requirements

### All Phases

PPG SITE 114, 11345W WU REG - ALL DIVERSION SOURCES (WSWA919300)

1. The total diversion from all sources shall not exceed or equal 3.1 million gallons per month (mgm). Any exceedance of this limit will be considered a violation of N.J.A.C. 7:19-1.4 et seq. and may result in penalties (fines). [N.J.A.C. 7:19-18]
2. The issuance of this water use registration does not imply that any further approvals will be granted by the Bureau of Water Allocation for the diversion of water in excess of 100,000 gallons of water per day (gpd) for use at this facility. Any construction activities undertaken by the registrant, that may require the use of water in excess of 100,000 gpd, are done so at the registrant's own risk. [N.J.A.C. 7:19- 2]
3. This registration does not waive the obtaining of any Federal or other State or local government consent when necessary. [N.J.A.C. 7:19- 2]
4. All diversion sources shall be metered with a totalizing flow meter prior to use authorized by this Water Use Registration. [N.J.A.C. 7:19- 2]
5. All diversion source meters are required to be calibrated at least once every five years. [N.J.A.C. 7:19- 2]
6. All wells shall be equipped with a metal tag showing the well permit numbers, as listed in the permit inventory, or the permit numbers must be painted on the well casing. [N.J.A.C. 7:19- 2]
7. Wells which are no longer used must be decommissioned in accordance with N.J.A.C. 7:9D-3.1 et seq. [N.J.A.C. 7:9D-3]
8. The addition of a new diversion source requires prior approval by the Department through a modification of the registration. [N.J.A.C. 7:19- 2]
9. The pumping equipment capacity shall not be increased without prior approval by the Department. [N.J.A.C. 7:19- 2]
10. The issuance of this registration shall not be deemed to affect in any way action by the Department of Environmental Protection of the State of New Jersey on any future application. [N.J.A.C. 7:19- 2]
11. The granting of this registration shall not be construed to in any way affect the title or ownership of property, and shall not make the Department of Environmental Protection or the State a party in any suit or question of ownership of property. [N.J.A.C. 7:19- 2]
12. A copy of this registration shall be kept at the work site, and shall be exhibited upon request of any person. [N.J.A.C. 7:19- 2]

## **Text Requirements**

### **All Phases**

PPG SITE 114, 11345W WU REG - ALL DIVERSION SOURCES (WSWA919300)

13. The Department has the right to enter and inspect any site, building, or equipment, or any portion thereof, owned or operated by the registrant, at any time, in order to ascertain compliance or noncompliance with N.J.S.A. 58:1A-1 et seq., 58:4A-4.1 et seq., 58:12A-1 et seq., these rules, or any other agreement or order issued or entered into pursuant thereto. Such right shall include, but not be limited to, the right to require the testing of any equipment at the facility, to sketch or photograph any portion of the site, building or equipment, to copy or photograph any document or records necessary to determine such compliance or noncompliance, and to interview any employees or representative of the owner, operator, or registrant. Such right shall be absolute and shall not be conditioned upon any action by the Department, except the presentation of appropriate credentials as requested and compliance with appropriate standard safety procedures. [N.J.A.C. 7:19- 2]
14. The registrant shall protect each diversion source from vandalism, tampering, and contamination at all times. [N.J.A.C. 7:19- 2]



STATE OF NEW JERSEY  
DEPARTMENT OF ENVIRONMENTAL PROTECTION  
BUREAU OF WATER ALLOCATION  
P.O. BOX 426  
TRENTON, NJ 08625  
(609) 292-2957

WATER USE REGISTRATION METERING FORM

This form is to be completed within 60 days of receipt of your registration number or within 60 days of completion of your diversion source, whichever occurs last. All diversions must be metered, with a totalizing flow meter, at the source.

REGISTRATION NUMBER \_\_\_\_\_  
CONTACT PERSON \_\_\_\_\_  
PHONE NUMBER \_\_\_\_\_

COMPANY \_\_\_\_\_  
ADDRESS \_\_\_\_\_  
\_\_\_\_\_  
\_\_\_\_\_

1. Complete the following information for all diversion sources. (wells, ponds, stream intakes)

Source	Well Permit No.	Meter Type	Manufacturer	Date Installed

2. Provide details of the proposed schedule for calibration of each meter. All meters must be calibrated at least once every five years.

\_\_\_\_\_  
\_\_\_\_\_  
\_\_\_\_\_  
\_\_\_\_\_  
\_\_\_\_\_  
\_\_\_\_\_

Meter readings must be taken and recorded at the beginning of every month, so the monthly usage can be tracked accurately.



## State of New Jersey

DEPARTMENT OF ENVIRONMENTAL PROTECTION

Compliance and Enforcement

Mail Code 401-04B

P. O. Box 420

Trenton, New Jersey 08625-0420

CHRIS CHRISTIE  
*Governor*

KIM GUADAGNO  
*Lt. Governor*

BOB MARTIN  
*Commissioner*

June 12, 2015

PPG SITE 114  
4325 Rosanna Dr,  
Allison Park, PA 15101

Reference: PPG SITE 114  
PROGRAM INTEREST ID # 11345W  
PROGRAM: Water Supply  
INSPECTION DATE: May 27, 2015  
Compliance Inspection # SCI 150001

Dear Sir or Madame:

On May 27, 2015, an inspection was conducted at your facility/site by John Zuzeck, of the Water Supply program. The inspector determined that your facility was in compliance with applicable Department regulations and/or Permit conditions. Therefore, the Department now considers this inspection closed.

Please note this letter pertains only to the observations of the equipment/area/conditions that were part of the inspection that occurred on May 27, 2015.

You may review the inspection report online at [www.nj.gov/dep/inspections](http://www.nj.gov/dep/inspections). Once you have accessed DEP's web site, please follow the instructions on the reverse side of page 2 of the enclosure. This web site also gives you the opportunity to provide us feedback about our operations. We would appreciate your input and will share all results with you upon your completion of a survey.

The Department appreciates the continued operation of your facility/site in an environmentally responsible manner.

If you have any questions regarding this inspection or correspondence, please contact John Zuzeck, of the Water Supply program, at (973) 656-4099.

Very truly yours,

John Giordano  
Assistant Commissioner

Enclosure

## **Emergency Approval for Water Use Registration**





State of New Jersey

DEPARTMENT OF ENVIRONMENTAL PROTECTION

PHILIP D. MURPHY  
GOVERNOR

SHEILA Y. OLIVER  
LT. GOVERNOR

CATHERINE R. MCCABE  
COMMISSIONER

Mail Code 401-04Q  
Division of Water Supply & Geoscience  
New Jersey Geological and Water Survey Element  
Bureau of Water Allocation & Well Permitting  
401 E. State Street - P.O. Box 420  
Trenton, New Jersey 08625-0420  
Tel #: (609) 984-6831 - Fax #: (609) 633-1231  
<https://www.nj.gov/dep/watersupply/>

May 28 2019

PPG  
ATTN: Jody Overmyer  
440 College Park Drive  
Monroeville, PA 15146

Re: Emergency Approval for Water Use Registration No. 2635P  
PPG Garfield Avenue Group Sites  
Activity No. EWS190001

Dear Ms. Overmyer:

The Bureau of Water Allocation and Well Permitting (Bureau) is in receipt of the May 20, 2019 letter submitted on behalf of PPG Garfield Avenue Group Sites, requesting emergency approval to divert a maximum of 3,200 gallons per minute (gpm) and up to 6 million gallons of water per month (MGM) from the existing dewatering/ trench sources. Based on the information submitted, pursuant to N.J.A.C. 7:19-1.4(a)4, the proposed diversion from existing dewatering/ trench sources meets the requirements for an emergency diversion and is therefore approved.

The Bureau has received and is currently process the Water Allocation Permit application request to permanently increase the maximum diversion rate and monthly allocation limit above the limits provided for under Water Use Registration No. 11345W.

If you have any questions, please contact Kenneth M. Komar of my staff at 609-984-6831.

Sincerely,

Terry Pilawski, Chief  
Bureau of Water Allocation & Well Permitting

C: Cameron Dixon, AECOM  
Don Hirsch, Northern Enforcement  
David Pepe, Permit Coordination

**PPG GARFIELD AVENUE GROUP SITES**

**11345W**

**Emergency Non Public Water Source : EWS190001**

**Permit Inventory**

**Water Diversion Sources** - Water may be diverted under this permit from the following sources:

<b>Source Designation (Well Permit No. or Intake No.)</b>	<b>Description</b>	<b>Subject Item ID</b>
DEWATERING/ TRENCH SOURCES	EXCAVATION TRENCH	WSRM0000919299

**Group Subject Items** - The following items are grouped sources for the purpose of setting permit requirements outlined in this document:

<b>Group Designation</b>	<b>Group Description</b>	<b>Group Subject Item ID</b>	<b>Group Members</b>
PPG SITE 114	2635P WA PERMIT - ALL DIVERSION SOURCES	WSWA0000919300	DEWATERING/ TRENCH SOURCES, EXCAVATION TRENCH (WSRM919299)

**PPG GARFIELD AVENUE GROUP SITES**  
**2635P**

Emergency Non Public Water Source : EWS190001

**Permit Requirements**

**Limit Requirements**

The following limits apply and are the maximum permitted allocation:

**Final Permit Phase**

Subject Item	Parameter	Limit
PPG SITE 114, 2635P WA PERMIT - ALL DIVERSION SOURCES (WSWA919300)	Maximum Diversion Rate	<= 3200 Gallons Per Minute. [N.J.A.C. 7:19- 2]
	Water Diverted	<= 6 Million Gallons Per Month. [N.J.A.C. 7:19- 2]

**Other Limit Requirements**

**Final Permit Phase**

Subject Item	Parameter	Limit
DEWATERING/ TRENCH SOURCES, EXCAVATION TRENCH (WSRM919299)	Rated Pump Capacity	<= 3200 Gallons Per Minute. [N.J.A.C. 7:19- 2]

**Monitoring Requirements**

**Final Permit Phase**

Subject Item	Requirement	Frequency	Monitored Parameter	Monitoring Method
DEWATERING/ TRENCH SOURCES, EXCAVATION TRENCH (WSRM919299)	The monthly diversion from each source indicated shall be monitored. [N.J.A.C. 7:19- 2]	Each Month	Water Diverted	Meter



**PPG GARFIELD AVENUE GROUP SITES  
2635P**

**Emergency Non Public Water Source : EWS190001**

## **Record Keeping Requirements**

### **Final Permit Phase**

<b>Subject Item</b>	<b>Requirement</b>	<b>Frequency</b>	<b>Monitored Parameter</b>	<b>Record Keeping Method</b>
PPG SITE 114, 2635P WA PERMIT - ALL DIVERSION SOURCES (WSWA919300)	A log book of month end meter readings for each diversion source shall be maintained on site. [N.J.A.C. 7:19- 2]	Each Month	Meter Reading	Log Book

## **Submittal/Action Requirements**

### **Final Permit Phase**

<b>Applicable Subject Items</b>	<b>Submittal/Action Type</b>	<b>Requirement</b>
DEWATERING/ TRENCH SOURCES, EXCAVATION TRENCH (WSRM919299)	Submit Private Quarterly Report	The required monitoring results shall be recorded on the form provided by the Department. The completed form shall be submitted within 30 days after the end of each quarter. [N.J.A.C. 7:19- 2]

## **Text Requirements**

### **All Phases**

PPG SITE 114, 2635P WA PERMIT - ALL DIVERSION SOURCES (WSWA919300)

1. Water may be diverted under this emergency permit for pollution control. [N.J.A.C. 7:19- 2]
2. Water may be diverted under this permit only from the approved diversion sources at the maximum rates specified. [N.J.A.C. 7:19- 1]
3. A major modification of this permit may be required in order to request the approval of any additional diversion sources or an increase in the pumping capacity. [N.J.A.C. 7:19- 2]
4. The permitted monthly and annual allocation limits are based on the aggregate water diverted for each source on a monthly and annual basis. This aggregate water diverted, or total diversion, is equal to the sum of all dewatering and trench diversions. [N.J.A.C. 7:19- 2]
5. All diversion sources shall be metered with a totalizing flow meter. [N.J.A.C. 7:19- 2]
6. At a minimum, each diversion source flow meter shall be calibrated at least once every five years. [N.J.A.C. 7:19- 2]
7. Each flow meter shall be calibrated to within five percent accuracy. [N.J.A.C. 7:19- 2]
8. All wells shall be equipped with a metal tag showing the well permit numbers (source designation) as listed in the allocation permit inventory or have the well permit numbers painted on the casings. [N.J.A.C. 7:19- 2]
9. The pumping equipment capacity shall not be increased without prior approval from the Bureau of Water Allocation and Well Permitting. [N.J.A.C. 7:19- 1]
10. Any well not intended for use shall be decommissioned in accordance with N.J.A.C. 7:9D-3.1 et seq. [N.J.A.C. 7: 9D- 3]
11. Wells shall be constructed so that static water level (depth to water) can be determined at any time. [N.J.A.C. 7:19- 2]
12. The Department may modify, suspend or terminate this permit, after due process, for violations of permit conditions, N.J.S.A. 58:1A-1, N.J.A.C. 7:19-1 et seq., any orders issued by the Department, or when in the public interest. [N.J.A.C. 7:19- 2]

**PPG GARFIELD AVENUE GROUP SITES**  
**2635P**

**Emergency Non Public Water Source : EWS190001**

**Text Requirements**

**All Phases**

PPG SITE 114, 2635P WA PERMIT - ALL DIVERSION SOURCES (WSWA919300)

13. The permittee shall investigate to the Department's satisfaction complaints by users of wells or surface water supplies within the zone of influence of its diversion to determine what impact the diversion has had on such wells or surface water supplies. A report on these investigations shall be forwarded to the Bureau of Water Allocation and Well Permitting. Any well or surface water supply which becomes damaged, dry, has reduced capacity, reduced water quality or is otherwise rendered unusable as a water source as a result of the permittee's diversions shall be repaired or replaced at the expense of the permittee. Work shall be in accordance with all State, County and Municipal construction standards for potable water. After reviewing all applicable investigational reports the Department of Environmental Protection will make the final determination regarding the validity of such complaints, the scope or sufficiency of such investigations, and will determine how to resolve any problems resulting from the diversion. [N.J.A.C. 7:19- 2]
14. This permit is issued for a limited period, and is not subject to automatic renewal. [N.J.A.C. 7:19- 2]
15. The permittee is subject to such fees as may be prescribed by the regulations. [N.J.A.C. 7:19- 3]
16. The permittee shall have the right to apply at any time for modification of this permit by submission of the appropriate application forms. [N.J.A.C. 7:19- 2]
17. The permittee may informally discuss the terms and conditions of this permit at any time with the Bureau of Water Allocation and Well Permitting. [N.J.A.C. 7:19- 2]
18. If the permittee violates any condition of this permit, the permittee is subject to administrative penalties up to \$25,000 per day per offense as specified. [N.J.S.A. 58: 1A-16]
19. The issuance of this permit shall not be deemed to affect in any way action by the Department of Environmental Protection of the State of New Jersey on any future application. [N.J.A.C. 7:19- 2]
20. No change in plans or specifications shall be made except with the prior written permission of the Department of Environmental Protection of the State of New Jersey. [N.J.A.C. 7:19- 2]
21. This permit does not waive the obtaining of Federal or other State or local government consent when necessary. This permit is not valid and no work shall be undertaken until such time as all other required approvals and permits have been obtained. [N.J.A.C. 7:19- 2]
22. A copy of this permit shall be kept at the facility site, and shall be exhibited upon request of any authorized Department representative. [N.J.A.C. 7:19- 2]
23. The Department has the right to enter and inspect any site, building, or equipment, or any portion thereof, owned or operated by the permittee, at any time, in order to ascertain compliance or noncompliance with N.J.S.A. 58:1A-1 et seq., 58:4A-4.1 et seq., 58:12A-1 et seq., these rules, or any other agreement or order issued or entered into pursuant thereto. Such right shall include, but not be limited to, the right to require the testing of any equipment at the facility, to sketch or photograph any portion of the site, building or equipment, to copy or photograph any document or records necessary to determine such compliance or noncompliance, and to interview any employees or representative of the owner, operator, or permittee. Such right shall be absolute and shall not be conditioned upon any action by the Department, except the presentation of appropriate credentials as requested and compliance with appropriate standard safety procedures. [N.J.A.C. 7:19- 2]
24. This permit may be transferred, with the consent of the Department, but only for the identical use of the waters. [N.J.A.C. 7:19- 2]
25. If the authorized diversion privileges are not currently diverted, subject to contract, or reasonably required for a demonstrated future need, they shall revert back to the State upon renewal or modification of the permit. [N.J.A.C. 7:19- 2]
26. The permittee shall protect each source from vandalism, tampering, and contamination at all times. [N.J.A.C. 7:19- 2]
27. This permit shall expire as indicated on the permit approval cover page. [N.J.A.C. 7:19- 2]

**Permit-By-Rule Discharge Approval for Site-wide  
FerroBlack-H Backfill Amendment**



## State of New Jersey

### DEPARTMENT OF ENVIRONMENTAL PROTECTION

*Site Remediation Program*

*Mail Code 401-04K*

*P.O. Box 420*

*Trenton, NJ 08625-0420*

CHRIS CHRISTIE  
*Governor*

BOB MARTIN  
*Commissioner*

KIM GUADAGNO  
*Lt. Governor*

**CERTIFIED MAIL  
RETURN RECEIPT REQUESTED**

**October 17, 2012**

Brian G. McGuire, P.E., Remediation Project Manager  
PPG Industries, Inc.  
Post Office Box 2009  
4325 Rosanna Drive, Bldg. C  
Allison Park, PA 15101-2009

Re: Discharge Approval and Monitoring Requirements Associated with  
Permit-By-Rule Discharge Authorization for PPG Industries (COPR)  
Garfield Avenue Group and Former Halladay Street Gas Works  
NJ Program Interest Numbers: G000008791, G000008749, 025695, 246332, G000008753, and  
G000008759  
Jersey City, Hudson County

Dear Mr. McGuire:

This New Jersey Pollutant Discharge Elimination System/Discharge to Ground Water (NJPDES/DGW) authorization is hereby issued under the authority of the New Jersey Water Pollution Control Act, N.J.S.A. 58:10A-1 et seq. and the implementing regulations, N.J.A.C. 7:14A-1 et seq. N.J.A.C. 7:14A-7.5 authorizes the discharge described below which will allow the permittee to discharge FerroBlack-H (a water based suspension of 7 to 8% ferrous sulfide and 1 to 2% sodium hydrosulfide) to the ground waters of the State within clean backfill for the purpose of remediation of potentially contaminated ground water at the above referenced sites. Pursuant to N.J.A.C. 7:14A-22.4(b)5, a Treatment Works Approval is not required for discharges to ground water authorized pursuant to N.J.A.C. 7:14A-7.5. The discharge approved through this authorization will be added to clean backfill placed in excavations down to a depth of up to 35 feet. The discharge shall be conducted as proposed in the *Permit by Rule Request - Garfield Avenue Group and Former Halladay Street Gas Works* (August 30, 2012), submitted to the Department on your behalf by AECOM. The discharge shall be conducted in conformance with the following requirements.

A public notice describing this discharge was published in The Jersey Journal on September 11, 2012 which initiated a 30 day public comment period. In addition a copy of the public notice was sent to the city clerk of Jersey City, and to the Jersey City and Hudson County health officials. The Department did not receive any comments on the DGW proposal.



## **I. DISCHARGE DESCRIPTION**

The authorized discharge is FerroBlack-H (a water based suspension of 7 to 8% ferrous sulfide and 1 to 2% sodium hydrosulfide). The FerroBlack-H will be added to backfilled soils at the Garfield Avenue Group and Former Halladay Street Gas Works in Jersey City, New Jersey (the Site). The Garfield Avenue Group includes Chromium Sites 114, 132, 133, 135, 137 and 143. PPG is conducting a remediation of the Site whereby chromium-impacted soil would be excavated and removed from the site. Excavations could reach depths of up to 35 feet. Clean backfill would be blended with a low dose of FerroBlack-H (2.8% by weight or less of FerroBlack-H to clean fill) and placed in the excavated area. The FerroBlack-H application is designed to convert hexavalent chromium in groundwater to the less toxic and less mobile trivalent form. The proposed application of FerroBlack-H would be part of the completion of the overall remediation of the sites. Application rates for FerroBlack-H will range from 0% (no use of the amendment) to a maximum of 2.8%. The total amount of the FerroBlack-H solution to be applied is a maximum of 6,520 tons. Excluding water, an estimated 520 tons of ferrous sulfide and 13 tons of sodium hydrosulfide will be applied to the clean fill. The actual dosing and locations of application within each area will be determined as part of the Technical Execution Plan for each area. It is estimated that the excavation and backfill operations will take 36 months to complete.

## **II. SYSTEM OPERATION AND MONITORING**

All sampling shall be performed as proposed and consistent with the methods specified in the most current edition of the Department's Field Sampling Procedures Manual, unless otherwise approved by the Department. All samples shall be analyzed by a New Jersey Certified Laboratory certified for the methods being used to analyze ground water and soil. Parameters determined in the field (pH and Eh) are to be measured by a certified contractor or laboratory. Analytical method MDLs shall be less than or equal to the groundwater quality standards listed in Table 1.

The area in and around the amended backfill shall be monitored for evidence of malfunction. Said evidence shall include, but not be limited to: spilling, dust and/or odor emissions, abnormal settling, ponding and/or chromium blooms at the ground surface.

The discharge shall not have a long term adverse impact on ground water quality, create an unpermitted discharge to any surface water of the State, create a persistent standing, ponded or surface-flowing fluid condition, adversely impact a water supply well or cause adverse vapor intrusion to occur.

Pursuant to N.J.A.C. 7:14A-6.2(a)5 and 11, if free product in ground water, vapors or odors in any building, or any malfunction resulting in a potential impact to a receptor are detected and are a result of the discharge authorized by this approval, the discharger will immediately: (1) cease the discharge or make necessary adjustments to the discharge rate or system operation; and (2) repair or mitigate any negative impacts.

## **III. GROUND WATER MONITORING REQUIREMENTS**

Ground water monitoring/sampling must be conducted as specified in the above referenced *Permit by Rule Request - Garfield Avenue Group and Former Halladay Street Gas Works* (August 30, 2012). Following the completion of excavation and placement of the amended backfill (or at the request of the Department), a groundwater monitoring network will be installed within, adjacent to, and underneath the area of amended

fill. Well installation, well development, and ground water sampling will be conducted in accordance with the procedures previously approved as part of the *Quality Assurance Project Plan for the Garfield Avenue Group* (AECOM, 2012).

The monitoring program will utilize existing wells and newly installed wells. The wells will be tested quarterly for a period of one year. Testing will include analysis for hexavalent chromium, Target Analyte List ("TAL") metals, pH and oxidation potential ("Eh"). During each monitoring event the air above the open monitoring wells will be tested for oxygen, hydrogen sulfide, carbon monoxide, and explosive limit. Prior to the application of amended backfill, soil samples from pit bottoms in each of the grids will be analyzed for hexavalent chromium, total chromium, pH and oxidation potential. Additionally, 10% of the soil samples will be analyzed for additional parameters (TAL metals, volatile organic compounds, semi-volatile organic compounds and potentially other parameters as described in the technical execution plan for each area).

#### IV. REPORTING REQUIREMENTS AND INFORMATION SUBMITTALS

Report ground water sampling results for the individual contaminants listed in Table 1 and any others that exceed standards. All information and ground water and soil sampling results, and the QA/QC package specified at N.J.A.C. 7:26E-2.1(a)15, shall be submitted to the below address entitled "DGW Permit-by-Rule Monitoring Report" at the frequency specified in the DGW Proposal. AECOM will produce quarterly reports on monitoring results and produce a final report at the conclusion of four quarters of monitoring. In addition, all monitoring results obtained under the permit-by-rule shall also be submitted with the Remedial Action Report (RAR), N.J.A.C. 7:26E-5.7, and sent to:

NEW JERSEY DEPARTMENT OF ENVIRONMENTAL PROTECTION  
BUREAU OF CASE ASSIGNMENT & INITIAL NOTICE  
MAILCODE 401-05H  
P.O. BOX 420  
TRENTON, NJ 08625-0420  
ATTN: COPR

In addition, electronic copies of the tabulated ground water and soil sampling results shall be e-mailed to Thomas Cozzi at [Tom.Cozzi@dep.state.nj.us](mailto:Tom.Cozzi@dep.state.nj.us) according to the schedule in the DGW proposal.

The record keeping requirements of N.J.A.C. 7:14A-6.6 are applicable to monitoring information resulting from this discharge authorization. Pursuant to N.J.A.C. 7:14A-6.8(e) the results for any additional sampling done as a result of this discharge, but that is not specified in this authorization, must also be reported with the RAR as specified above. Any malfunctions or non-compliance should be reported by telephone within 24 hours to Tom Cozzi of the Site Remediation Program at (609) 984-2905, and in writing within 7 days to the above address using the subject line "DGW Permit-by-Rule Compliance Report - COPR."

If you have any questions or concerns, please contact Tom Cozzi of the Site Remediation Program at (609) 984-2905.

Sincerely,

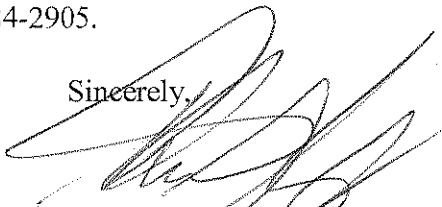

Thomas J. Cozzi, Assistant Director  
NJDEP Site Remediation Program, Office of Assistant Commissioner

## Attachments

c: Craig W. MacPhee, AECOM  
Prabal N. Amin, Weston Solutions, Inc.  
Carrie Nawrocki, Hudson Regional Health Commission  
Harry Melendez, Jersey City Dept. of Health and Human Services  
Robert Byrne, RMC, Jersey City Clerk

**Table 1: Ground Water Quality Standards of Monitored Parameters**

Parameters	Standards in ppb* (a)
Total Chromium (Cr)	70
Hexavalent Chromium (Cr <sup>+6</sup> )	
pH	6.5–8.5
Oxidation Potential (Eh)	
Aluminum (Al)	200
Antimony (Sb)	6
Arsenic (As)	3
Barium (Ba)	6,000
Beryllium (Be)	1
Cadmium (Cd)	4
Calcium (Ca)	
Cobalt (Co)	
Copper (Cu)	1,300
Iron (Fe)	300
Lead (Pb)	5
Magnesium (Mg)	
Manganese (Mn)	50
Mercury (Hg)	2
Nickel (Ni)	100
Potassium (K)	
Total Selenium (Se)	40
Silver (Ag)	40
Sodium (Na)	50,000
Sulphur (S)	
Thallium (Tl)	2
Vanadium (V)	60
Zinc (Zn)	2,000

\*except pH

**Notes:**

- a) Ground Water Quality Criteria were established for Class II-A aquifers pursuant to N.J.A.C. 7:9C-1.7(c) of the GWQS. Practical quantitation levels (PQL) are defined, discussed and specified in N.J.A.C. 7:9C-1.4, 1.9(c) and Appendix Table 1. The applicable standard is the higher of these two values.



Quan, Hue

---

From: VanEck, David <David.VanEck@dep.state.nj.us>  
Sent: Tuesday, March 25, 2014 9:38 AM  
To: Quan, Hue  
Cc: Doyle, David; Cozzi, Tom; Feinberg, Richard [C] (feinberg@ppg.com); Fitzpatrick, Aimee; 'McGuire, Brian - Environmental' (bmcguire@ppg.com); Twiss, Randy  
Subject: RE: Garfield Avenue Group PBR for FerroBlack-H

Hue,

I checked with my bureau chief and confirmed that since the FerroBlack concentration range will remain the same, and the discharge will still be within the permitted project area, we can approve this modification via email. We will consider your email from 3/24/2014 as the PBR modification request, and this response as the modification approval. I will memorialize this approval in NJEMS by placing a copy of this message in the Attachment List under RPC000051.

Dave

---

David Van Eck | Supervising Geologist | [David.VanEck@dep.state.nj.us](mailto:David.VanEck@dep.state.nj.us)

New Jersey Department of Environmental Protection  
Site Remediation Program - <http://nj.gov/dep/srp/>  
Bureau of Ground Water Pollution Abatement  
P.O. Box 420, Mail Code 401-05V  
Trenton, New Jersey 08625-0420

Phone: 609.633.2427 Fax: 609.633.1454

---

From: Quan, Hue [<mailto:Hue.Quan@aecom.com>]  
Sent: Monday, March 24, 2014 2:11 PM  
To: VanEck, David  
Cc: Doyle, David; Cozzi, Tom; Feinberg, Richard [C] ([feinberg@ppg.com](mailto:feinberg@ppg.com)); Fitzpatrick, Aimee; 'McGuire, Brian - Environmental' ([bmcguire@ppg.com](mailto:bmcguire@ppg.com)); Twiss, Randy  
Subject: Garfield Avenue Group PBR for FerroBlack-H

Dave-

Field changes will be implemented in the near future to add FerroBlack-H to backfill where groundwater impacts are observed (green coloration in groundwater) as remediation progresses at the Garfield Avenue Group Remediation Sites. While the 0-2.8% FerroBlack concentration range will still be applied, we estimate the maximum tonnage of 6,520 tons will be exceeded over the duration of the remediation. We would like to change this maximum tonnage to 10,000 tons to account for the additional FerroBlack-H that added to the backfill in these additional areas. There are no changes to the project area.

I have attached a copy of the discharge authorization for your reference. Please let me know if this change will require a PBR modification request.

Thank you,

Hue Quan, P.E.  
Project Specialist, Environment, Northeast  
D 1.732.564.3631 C 1.908.229.1837  
[Hue.Quan@aecom.com](mailto:Hue.Quan@aecom.com)

AECOM  
30 Knightsbridge Road, Suite 520, Piscataway, New Jersey 08854  
T 1.732.564.3600 F 1.732.369.0122 Cisco 1003631  
[www.aecom.com](http://www.aecom.com)

This electronic communication, which includes any files or attachments thereto, contains proprietary or confidential information and may be privileged and otherwise protected under copyright or other applicable intellectual property laws. All information contained in this electronic communication is solely for the use of the individual(s) or entity to which it was addressed. If you are not the intended recipient(s), you are hereby notified that distributing, copying, or in any way disclosing any of the information in this e-mail is strictly prohibited. If you have received this e-mail in error, please notify the sender immediately, and destroy the communication and any files or attachments in their entirety, whether in electronic or hard copy format. Since data stored on electronic media can deteriorate, be translated or modified, AECOM, its subsidiaries, and/or affiliates will not be liable for the completeness, correctness or readability of the electronic data. The electronic data should be verified against the hard copy.

Quan, Hue

---

From: VanEck, David <David.VanEck@dep.nj.gov>  
Sent: Tuesday, May 12, 2015 9:49 AM  
To: Quan, Hue  
Cc: Mikaelian, Scott; Ruiter, Aimee; 'McGuire, Brian - Environmental' (bmcguire@ppg.com); Feinberg, Richard [C] (feinberg@ppg.com); Terril, Mark (terril@ppg.com); Prins, Keith (prins@ppg.com); 'psorge@jmsorge.com' (psorge@jmsorge.com); CDaggett@GRDodge.org; 'rschmitt@hampshireco.com' (rschmitt@hampshireco.com); Benjamin Delisle; Jeremy Farrell - City of Jersey City (jfarrell@jcnj.org); Jason Watson (JWatson@jcnj.org); Ron Adams (radams@erfs.com); David Spader, PG (DSpader@erfs.com); Cozzi, Tom; Doyle, David; Amin, Prabal (Prabal.Amin@WestonSolutions.com); bmcpeak@planningprogress.com; Michael McCabe (jcsiteadministrator@earthlink.net)  
Subject: RE: GAG-019: GAG - Site-wide FerroBlack-H PBR Tonnage Modification Request

Hue,

The NJDEP hereby approves the proposal to amend the subject Permit-By-Rule Discharge Authorization with an additional 1,150 tons of FerroBlack-H, as detailed below. This correspondence will be placed into NJEMS in the Attachment List under RPC000051 to memorialize the Department's approval of the proposal.

David

---

David Van Eck, Supervising Geologist  
NJ Dept. of Environmental Protection, Site Remediation Program  
Bureau of Ground Water Pollution Abatement  
P.O. Box 420, Mail Code 401-05V, Trenton, New Jersey 08625-0420  
Phone: 609-633-2427 Fax: 609-633-1454  
[David.VanEck@dep.nj.gov](mailto:David.VanEck@dep.nj.gov)

---

From: Quan, Hue [<mailto:Hue.Quan@aecom.com>]  
Sent: Monday, May 11, 2015 1:04 PM  
To: VanEck, David  
Cc: Mikaelian, Scott; Ruiter, Aimee; 'McGuire, Brian - Environmental' ([bmcguire@ppg.com](mailto:bmcguire@ppg.com)); Feinberg, Richard [C] ([feinberg@ppg.com](mailto:feinberg@ppg.com)); Terril, Mark ([terril@ppg.com](mailto:terril@ppg.com)); Prins, Keith ([prins@ppg.com](mailto:prins@ppg.com)); 'psorge@jmsorge.com' ([psorge@jmsorge.com](mailto:psorge@jmsorge.com)); CDaggett@GRDodge.org; 'rschmitt@hampshireco.com' ([rschmitt@hampshireco.com](mailto:rschmitt@hampshireco.com)); Benjamin Delisle; Jeremy Farrell - City of Jersey City ([jfarrell@jcnj.org](mailto:jfarrell@jcnj.org)); Jason Watson ([JWatson@jcnj.org](mailto:JWatson@jcnj.org)); Ron Adams ([radams@erfs.com](mailto:radams@erfs.com)); David Spader, PG ([DSpader@erfs.com](mailto:DSpader@erfs.com)); Cozzi, Tom; Doyle, David; Amin, Prabal ([Prabal.Amin@WestonSolutions.com](mailto:Prabal.Amin@WestonSolutions.com)); [bmcpeak@planningprogress.com](mailto:bmcpeak@planningprogress.com); Michael McCabe ([jcsiteadministrator@earthlink.net](mailto:jcsiteadministrator@earthlink.net))  
Subject: GAG-019: GAG - Site-wide FerroBlack-H PBR Tonnage Modification Request

Mr. David Van Eck  
Supervising Geologist  
Bureau of Ground Water Pollution Abatement  
P.O. Box 420, Mail Code 401-05V  
Trenton, New Jersey 08625-0420

**Subject: Site-wide FerroBlack-H Permit-by-Rule ("PBR") Modification Request  
Garfield Avenue Group and Former Halladay Street Gas Works  
Jersey City, Hudson County, New Jersey**

Dear Mr. Van Eck,

Upon review of the maximum tonnage of 10,000 tons requested in March 2014 (see Attachment) and the current rate of use of FerroBlack-H, an additional increase of 1,150 tons is requested. This increase is due to deeper-than-anticipated excavation in many grids, notably in Phase 2B, and a pending NJDEP request to install a two-foot thick amended soil cap in certain areas that do not otherwise require amended backfill. The FerroBlack-H concentration in the amended soil cap will be 0.7% by weight, which is within the 0-2.8% range specified in the approved PBR.

As of April 30, 2015, a total of 9,224 tons of FerroBlack-H has been used to amend backfill. An estimate of 11,150 tons of FerroBlack-H is needed to complete the remediation for Garfield Avenue Group Phases 1 through 3 and Halladay Street South, as outlined in the December 2014 Remedial Action Work Plan (Soil) Revision 3.

A copy of the March 2014 modification approval is attached for your reference. We anticipate reaching our maximum tonnage of 10,000 within in the next 1-2 months.

Yours sincerely,

Hue Quan, P.E.  
Project Specialist, Environment, North  
D 1.732.564.3631 C 1.908.229.1837  
[Hue.Quan@aecom.com](mailto:Hue.Quan@aecom.com)

AECOM  
30 Knightsbridge Road, Suite 520, Piscataway, New Jersey 08854  
T 1.732.564.3600 F 1.732.369.0122 Cisco 1003631  
[www.aecom.com](http://www.aecom.com)

This electronic communication, which includes any files or attachments thereto, contains proprietary or confidential information and may be privileged and otherwise protected under copyright or other applicable intellectual property laws. All information contained in this electronic communication is solely for the use of the individual(s) or entity to which it was addressed. If you are not the intended recipient(s), you are hereby notified that distributing, copying, or in any way disclosing any of the information in this e-mail is strictly prohibited. If you have received this e-mail in error, please notify the sender immediately, and destroy the communication and any files or attachments in their entirety, whether in electronic or hard copy format. Since data stored on electronic media can deteriorate, be translated or modified, AECOM, its subsidiaries, and/or affiliates will not be liable for the completeness, correctness or readability of the electronic data. The electronic data should be verified against the hard copy.

**Renewed Permit-By-Rule Discharge Approval for Site-wide  
FerroBlack-H Backfill Amendment**





**State of New Jersey**  
**DEPARTMENT OF ENVIRONMENTAL PROTECTION**  
*Site Remediation and Waste Management Program*  
*Mail Code 401-06*  
*P.O. Box 420*  
*Trenton, NJ 08625-0420*

CHRIS CHRISTIE  
*Governor*

BOB MARTIN  
*Commissioner*

KIM GUADAGNO  
*Lt. Governor*

11 October 2017

Jody Overmyer, Remediation Project Engineer  
PPG Industries, Inc.  
440 College Park Drive  
Monroeville, PA 15146

Re: Discharge to Ground Water Authorization  
Garfield Avenue Group and Former Halladay Street Gas Works  
City of Jersey City, Hudson County  
Program Interest Numbers: G000008791, G000005480, G000008749, 025695, 246332,  
G000008753, G000008759, 629388, and 722429

Dear Ms. Overmyer,

This New Jersey Pollutant Discharge Elimination System/Discharge to Ground Water (NJPDES/DGW) authorization is hereby issued under the authority of the New Jersey Water Pollution Control Act, N.J.S.A. 58:10A-1 *et seq.* and the implementing regulations, N.J.A.C. 7:14A-1 *et seq.* N.J.A.C. 7:14A-7.5 authorizes the discharge described below which will allow the continued application of FerroBlack<sup>®</sup>-H to backfill to treat contaminated water in the at the above referenced sites. Pursuant to N.J.A.C. 7:14A-22.4(b)5, a Treatment Works Approval is not required for discharges to ground water authorized pursuant to N.J.A.C. 7:14A-7.5 and a licensed operator is not required pursuant to N.J.A.C. 7:10A-1.10(c)1. The discharge approved through this authorization will be added to clean backfill placed in excavations down to a depth of up to 35 feet. The discharge shall be conducted as proposed in the 13 July 2017 *Permit-by-Rule Request*. This document was submitted on your behalf by Hue Quan and Aimee Ruiter of AECOM. In addition, a technical execution plan will be developed for each remediation Phase or Site.

A public notice describing this discharge was published in the *The Jersey Journal* on 21 July 2017 which initiated a 30-day public comment period. In addition, a copy of the public notice was sent to the clerk for The City of Jersey City, the director of Jersey City's Department of Health and Human Services, and the Health Officer of the Hudson Regional Health Commission. The Department did not receive any comments on the DGW proposal.

The New Jersey Department of Environmental Protection (NJDEP) previously issued a NJPDES/Discharge to Groundwater (DGW) authorization for the Site on 17 October 2012 for the application of FerroBlack<sup>®</sup>-H. As of 10 July 2017, a total of 10,931 tons of FerroBlack<sup>®</sup>-H have been

applied to clean backfill at the Site. However, certain areas that were included in the original PBR request have not yet been remediated (e.g., Carteret Avenue, Garfield Avenue, portions of Site 137, and Site 133 [West]), and additional areas adjacent to the Site have been identified for excavation and backfilling. This PBR application requests an additional 1,500 tons of FerroBlack®-H for the continuation of the permit to account for the remediation of additional areas and areas that still require remediation.

Pursuant to N.J.A.C. 7:14A-2.7 the maximum approved discharge duration is five (5) years from the date of this letter, regardless of the date when the discharge first occurs. The Department shall be notified of the date when the discharge begins as instructed in section IV of this letter. Only the discharge described in Section I below is authorized. The discharge shall be conducted in conformance with this *Permit-by-Rule Request* as well as any technical execution plans, and shall comply with the requirements of Sections II, III, and IV, farther below.

## **I. DISCHARGE DESCRIPTION**

The authorized discharge is FerroBlack®-H (a water based suspension of 7 to 8% by weight ferrous sulfide and 1 to 2% by weight sodium hydrosulfide) to the subsurface within additional areas of the Garfield Avenue Group of Sites and Former Halladay Street Gas Works in Jersey City, as well as areas of contiguous properties that have been identified for remediation (the Site). The areas proposed for remediation are shown on Figure 1. The FerroBlack®-H application is designed to convert hexavalent chromium ( $\text{Cr}^{+6}$ ) in groundwater to the less toxic and less mobile trivalent form ( $\text{Cr}^{+3}$ ). Under this proposal, impacted soil would be excavated and removed from the Site. Excavations could reach depths of up to 35 feet. Clean backfill would be blended using an excavator bucket with a low dose of FerroBlack®-H (0% to 2.0% by weight) and placed in the open excavation.

The proposed application of FerroBlack®-H would be part of completion of the overall remediation of the Sites. Application rates for FerroBlack®-H will range from 0% (no use of the amendment) to a maximum of 2.0%. Although this Permit-by-Rule allows a maximum application quantity for each Site, the actual application quantities are likely to be lower. For each remediation Phase or Site, a technical execution plan (TEP) will be prepared. The TEP will delineate exact areas and doses of FerroBlack®-H to be applied.

## **II. SYSTEM OPERATION AND MONITORING**

The area of discharge shall be monitored for evidence of malfunction. Said evidence shall include, but is not limited to: breakout, wet areas, ponding, odors, and elevated PID readings in the nearby work area or building.

The discharge shall not cause any of the following negative impacts: adversely impact the behavior of free product or the plume; adversely impact a water supply well or have a long term adverse impact on ground water quality; create an unpermitted discharge to any surface water of the State or violation of Surface Water Quality Standards; create a persistent standing, ponded or surface-flowing fluid condition, or cause adverse vapor intrusion (VI) to occur.

Pursuant to N.J.A.C. 7:14A-6.2(a)5 and 11, if free product in ground water, vapors or odors in any building, or any malfunction resulting in a potential impact to a receptor are detected and are a result



of the discharge authorized by this approval, the discharger will immediately: (1) cease the discharge or make necessary adjustments to the discharge rate or system operation; and (2) repair or mitigate any negative impacts.

After completion of the discharge, the property returned to its previous condition, or as agreed to with property owner if the permittee is not the property owner.

### **III. GROUND WATER MONITORING REQUIREMENTS**

The Permittee shall perform the following ground water sampling as was specified in the DGW proposal (including all addendums and modifications) for the purpose of complying with this Discharge to Ground Water Permit-By-Rule authorization.

Following the completion of excavation and backfill with FerroBlack®-H in the subject areas, groundwater monitoring will be conducted in accordance with the *Groundwater Monitoring Plan* (AECOM, 19 September 2017). The monitoring program will utilize existing wells and newly installed wells. Samples will be analyzed for Cr<sup>+6</sup>, TAL metals (including Cr), pH, and oxidation reduction potential (ORP). Additional groundwater sampling may be conducted as part of the overall groundwater remedy.

The Permittee shall measure ground water elevations at all sampled wells upon each sampling event and shall construct ground water flow maps with the water elevation data to document the direction of ground water flow pursuant to N.J.A.C. 7:26E-1.5(b). Pursuant to N.J.A.C. 7:26E-2.1(a)14 and N.J.A.C. 7:14A-6.2(a)14 any product observed, including sheen, shall be documented. If measurable product is observed, discharges shall be suspended until all of the recoverable product is removed from the treatment area.

Pursuant to N.J.A.C. 7:26E-1.5(b) all sampling shall be performed as proposed and consistent with the methods specified in the most current edition of the Department's *Field Sampling Procedures Manual*. Pursuant to N.J.A.C. 7:26E-2.1 all samples shall be analyzed by a New Jersey Certified Laboratory certified for the methods being used to analyze groundwater samples. Analytical method MDLs shall be less than or equal to the ground water quality standards (N.J.A.C. 7:9C-1.7). Parameters determined in the field (pH, ORP) are to be measured by a certified contractor or laboratory.

Comparison to the VI screening levels is necessary in order to monitor whether or not the discharge activities have the potential to cause VI issues within any nearby structures by means of adversely impacting the behavior of the groundwater contaminants (e.g., unexpected contaminant movement). Pursuant to the requirements specified in section II above, if there are any exceedances of the VI screening levels caused by the authorized discharge, a VI evaluation shall be conducted of any potentially impacted structures.

Furthermore, if the Permittee is planning to apply for a Ground Water Remedial Action Permit for Natural Attenuation in the future, and exceedances of the GWQC that are due to the discharge remain, those exceedances must be treated similarly to any other site related contaminants (i.e., a sufficient number of samples is required and a decreasing concentration trend must be evident) consistent with the Department's Remedial Action Permits for Ground Water Guidance.

#### IV. REPORTING REQUIREMENTS AND INFORMATION SUBMITTALS

AECOM will evaluate groundwater data as part of the work conducted under the March 2017 *Groundwater Remedial Investigation Work Plan* and other field programs. Quarterly reports on the progress of remediation and groundwater monitoring results are not required based on the five years of groundwater monitoring data accumulated for FerroBlack®-H amended areas to date, which show a reduction of Cr<sup>+6</sup> and Cr concentrations in the groundwater where it has been applied. A final report summarizing the placement of FerroBlack®-H for the two Site-wide Amended Backfill PBRs will be prepared at the conclusion of the remediation and when restoration is completed.

All information, including a detailed summary of the discharge and ground water sampling results, as well as the QA/QC package specified at N.J.A.C. 7:26E-2.1(a)15 shall be submitted following completion of the discharge monitoring program.

Consistent with N.J.A.C. 7:14A-2.11(a) and 6.2(a)14, within 90 days after initiation of the discharge, notify the Department of the "start date" of the discharge. To report this date, send an email to [Tom.Cozzi@dep.nj.gov](mailto:Tom.Cozzi@dep.nj.gov) stating the start date of the discharge.

Consistent with N.J.A.C. 7:14A-2.11(a) and 6.2(a)14, any malfunctions or non-compliance should be reported by fax or telephone within 24 hours to Tom Cozzi of the Site Remediation Program at (609) 984-2905, and in writing within 7 days to the above address using the subject line "DGW Permit-by-Rule Compliance Report - COPR." Written submissions must include the Site name and PI Number. Failure to report this information is a violation of N.J.A.C. 7:14A and the Permit-By-Rule.

If you have any questions or concerns, please contact David VanEck of the Site Remediation Program at (609) 633-2427.

Sincerely,



Thomas Cozzi, Assistant Director  
NJDEP Site Remediation Program, Office of the Assistant Commissioner

#### Attachments

c: Mark Terril, PPG  
Hue Quan, AECOM  
Rolando R. Lavarro, Jersey City Redevelopment Agency  
Mid-Newark, L.P., c/o Ten West Apparel  
NJEDA, c/o A. Smith Moving & Furniture  
90 and 100 Forrest Street Associates, Inc.  
Carrie Nawrocki, Health Officer, Hudson Regional Health Commission  
Stacey Flanagan, Director, Department of Health and Human Services  
Robert Byrne, Jersey City Clerk



**Street Address, Program Interest (PI) Numbers, and Block and Lot Information**

Site Number	PI Numbers	Street Address	Block	Lot(s)
114	G000008791 and G000005480	880-900 Garfield Ave/70 Carteret Avenue	21501	16 – 20
132	G000008749	824 Garfield Avenue	21510	2
133 West	25695	15 Halladay Street	21510	5
133 East	25695	22 Halladay Street	21509	1
135	246332	51-99 Pacific Avenue	21509	2
137B	G000008753	25 Halladay Street	21510	4
137A	G000008753	45 Halladay Street	21510	3
143	G000008759	846 Garfield Avenue	21510	1
NA	629388	816 Garfield Avenue	21510	11
NA	No listing	790 and 800 Garfield Avenue	21510	39
NA	722429	78 Halladay Street	21502	12-17
NA	No listing	84, 86, and 90-98 Forrest Street	21501	11, 12, 14, 15
NA	504596	33 Pacific Avenue	21509	3
NA	No listing	Carteret Avenue	NA	NA
NA	No listing	Garfield Avenue	NA	NA
NA	No listing	Halladay Street North	NA	NA
NA	No listing	Forrest Street	NA	NA

**Note:**

NA – Not Applicable

Highlighted cells indicate areas previously remediated and amended with 0-2.8% by weight FerroBlack®-H (under previously approved Permit-By-Rule)





## **Community Right to Know Survey for 2020**



Facility ID: **00000054365**

Page 2 of 7

**PPG**  
**70 CARTERET AVE**  
**JERSEY CITY, NJ 07304**

**PART 2**  
**2020 CHEMICAL INVENTORY REPORT**

Reporting Period: January 1 - December 31, 2020

Substance Name: <b>CALCIMENT</b>		CAS #: <b>N/A</b>	
Location(s): <b>SUPPORT ZONE STORAGE AREA</b>		Sub #: <b>N/A</b>	DOT #: <b>N/A</b>
Purity	<input type="checkbox"/> Pure <input checked="" type="checkbox"/> Mixture	<b>Physical Hazards</b>	<b>Health Hazards</b>
Physical state	<input checked="" type="checkbox"/> Solid <input type="checkbox"/> Liquid <input type="checkbox"/> Gas	<input type="checkbox"/> Explosive	<input checked="" type="checkbox"/> Acute toxicity (any route of exposure)
Container type	<b>Bag</b>	<input type="checkbox"/> Flammable (gases, aerosols, liquids, or solids)	<input checked="" type="checkbox"/> Skin corrosion or irritation
Max. daily inventory	<b>50,000 to 99,999 pounds</b>	<input type="checkbox"/> Oxidizer (liquid, solid or gas)	<input checked="" type="checkbox"/> Serious eye damage or eye irritation
Avg. daily inventory	<b>25,000 to 49,999 pounds</b>	<input type="checkbox"/> Self-reactive	<input checked="" type="checkbox"/> Respiratory or skin sensitization
Days on site	<b>365</b>	<input type="checkbox"/> Pyrophoric (liquid or solid)	<input type="checkbox"/> Germ cell mutagenicity
Storage pressure	<b>Ambient pressure</b>	<input type="checkbox"/> Pyrophoric gas	<input type="checkbox"/> Carcinogenicity
Storage temperature	<b>Ambient temperature</b>	<input type="checkbox"/> Self-heating	<input type="checkbox"/> Reproductive toxicity
Trade Secret	<b>No</b>	<input type="checkbox"/> Organic peroxide	<input type="checkbox"/> Specific target organ toxicity (single or repeated exposure)
EPCRA-Only	<b>Yes</b>	<input checked="" type="checkbox"/> Corrosive to metal	<input type="checkbox"/> Aspiration hazard
This EPCRA-Only	<b>No</b>	<input type="checkbox"/> Gas under pressure (compressed gas)	<input type="checkbox"/> Simple asphyxiant
Mixture Contains		<input type="checkbox"/> In contact with water emits flammable gas	<input type="checkbox"/> Health hazard not otherwise classified
EPCRA Section 302		<input type="checkbox"/> Combustible dust	<input type="checkbox"/> No health hazards per SDS
Extremely Hazardous Substances		<input type="checkbox"/> Physical hazard not otherwise classified	
		<input type="checkbox"/> No physical hazards per SDS	

Substance Name: <b>DIESEL FUEL OR #2 HEATING OIL</b>		CAS #: <b>68476-34-6</b>	
Location(s): <b>350-GAL TANK REFUEL AREA</b>		Sub #: <b>2444</b>	DOT #: <b>1993</b>
Purity	<input type="checkbox"/> Pure <input checked="" type="checkbox"/> Mixture	<b>Physical Hazards</b>	<b>Health Hazards</b>
Physical state	<input type="checkbox"/> Solid <input checked="" type="checkbox"/> Liquid <input type="checkbox"/> Gas	<input type="checkbox"/> Explosive	<input type="checkbox"/> Acute toxicity (any route of exposure)
Container type	<b>Above ground tank</b>	<input checked="" type="checkbox"/> Flammable (gases, aerosols, liquids, or solids)	<input checked="" type="checkbox"/> Skin corrosion or irritation
Max. daily inventory	<b>1,000 to 2,499 pounds</b>	<input type="checkbox"/> Oxidizer (liquid, solid or gas)	<input type="checkbox"/> Serious eye damage or eye irritation
Avg. daily inventory	<b>1,000 to 2,499 pounds</b>	<input type="checkbox"/> Self-reactive	<input type="checkbox"/> Respiratory or skin sensitization
Days on site	<b>365</b>	<input type="checkbox"/> Pyrophoric (liquid or solid)	<input checked="" type="checkbox"/> Germ cell mutagenicity
Storage pressure	<b>Ambient pressure</b>	<input type="checkbox"/> Pyrophoric gas	<input checked="" type="checkbox"/> Carcinogenicity
Storage temperature	<b>Ambient temperature</b>	<input type="checkbox"/> Self-heating	<input type="checkbox"/> Reproductive toxicity
Trade Secret	<b>No</b>	<input type="checkbox"/> Organic peroxide	<input checked="" type="checkbox"/> Specific target organ toxicity (single or repeated exposure)
EPCRA-Only	<b>No</b>	<input type="checkbox"/> Corrosive to metal	<input checked="" type="checkbox"/> Aspiration hazard
		<input type="checkbox"/> Gas under pressure (compressed gas)	<input type="checkbox"/> Simple asphyxiant
		<input type="checkbox"/> In contact with water emits flammable gas	<input type="checkbox"/> Health hazard not otherwise classified
		<input type="checkbox"/> Combustible dust	<input type="checkbox"/> No health hazards per SDS
		<input type="checkbox"/> Physical hazard not otherwise classified	
		<input type="checkbox"/> No physical hazards per SDS	



Facility ID: **00000054365**

Page 3 of 7

**PPG**  
**70 CARTERET AVE**  
**JERSEY CITY, NJ 07304**

**PART 2**  
**2020 CHEMICAL INVENTORY REPORT**

**Reporting Period: January 1 - December 31, 2020**

Substance Name: <b>FERROBLACK (HYBRID)</b>		CAS #: <b>1317-37-9</b>	
Location(s): <b>300-GALLON TOTES IN CHEMICAL MGT AREA</b>		Sub #: <b>N/A</b>	DOT #: <b>N/A</b>
Purity	( ) Pure (X) Mixture	<b>Physical Hazards</b>	<b>Health Hazards</b>
Physical state	( ) Solid (X) Liquid ( ) Gas	( ) Explosive	(X) Acute toxicity (any route of exposure)
Container type	<b>Tote bin</b>	( ) Flammable (gases, aerosols, liquids, or solids)	(X) Skin corrosion or irritation
Max. daily inventory	<b>50,000 to 99,999 pounds</b>	( ) Oxidizer (liquid, solid or gas)	(X) Serious eye damage or eye irritation
Avg. daily inventory	<b>25,000 to 49,999 pounds</b>	( ) Self-reactive	( ) Respiratory or skin sensitization
Days on site	<b>365</b>	( ) Pyrophoric (liquid or solid)	( ) Germ cell mutagenicity
Storage pressure	<b>Ambient pressure</b>	( ) Pyrophoric gas	( ) Carcinogenicity
Storage temperature	<b>Ambient temperature</b>	( ) Self-heating	( ) Reproductive toxicity
Trade Secret	<b>No</b>	( ) Organic peroxide	( ) Specific target organ toxicity (single or repeated exposure)
EPCRA-Only	<b>Yes</b>	(X) Corrosive to metal	( ) Aspiration hazard
This EPCRA-Only Mixture Contains EPCRA Section 302 Extremely Hazardous Substances	<b>No</b>	( ) Gas under pressure (compressed gas)	( ) Simple asphyxiant
		( ) In contact with water emits flammable gas	( ) Health hazard not otherwise classified
		( ) Combustible dust	( ) No health hazards per SDS
		( ) Physical hazard not otherwise classified	
		( ) No physical hazards per SDS	

Substance Name: <b>GASOLINE</b>		CAS #: <b>8006-61-9</b>	
Location(s): <b>1000-GAL AST-REFUEL AREA</b>		Sub #: <b>0957</b>	DOT #: <b>1203</b>
Purity	( ) Pure (X) Mixture	<b>Physical Hazards</b>	<b>Health Hazards</b>
Physical state	( ) Solid (X) Liquid ( ) Gas	( ) Explosive	( ) Acute toxicity (any route of exposure)
Container type	<b>Above ground tank</b>	(X) Flammable (gases, aerosols, liquids, or solids)	(X) Skin corrosion or irritation
Max. daily inventory	<b>5,000 to 9,999 pounds</b>	( ) Oxidizer (liquid, solid or gas)	( ) Serious eye damage or eye irritation
Avg. daily inventory	<b>2,500 to 4,999 pounds</b>	( ) Self-reactive	( ) Respiratory or skin sensitization
Days on site	<b>365</b>	( ) Pyrophoric (liquid or solid)	(X) Germ cell mutagenicity
Storage pressure	<b>Ambient pressure</b>	( ) Pyrophoric gas	(X) Carcinogenicity
Storage temperature	<b>Ambient temperature</b>	( ) Self-heating	(X) Reproductive toxicity
Trade Secret	<b>No</b>	( ) Organic peroxide	(X) Specific target organ toxicity (single or repeated exposure)
EPCRA-Only	<b>No</b>	( ) Corrosive to metal	(X) Aspiration hazard
		( ) Gas under pressure (compressed gas)	( ) Simple asphyxiant
		( ) In contact with water emits flammable gas	( ) Health hazard not otherwise classified
		( ) Combustible dust	( ) No health hazards per SDS
		( ) Physical hazard not otherwise classified	
		( ) No physical hazards per SDS	

Facility ID: **00000054365**

Page 4 of 7

**PPG**  
**70 CARTERET AVE**  
**JERSEY CITY, NJ 07304**

**PART 2**  
**2020 CHEMICAL INVENTORY REPORT**

**Reporting Period: January 1 - December 31, 2020**

Substance Name: <b>MOLASSES</b>		CAS #: <b>68476-78-8</b>	
Location(s): <b>1,000-GAL PLASTIC TANK IN GW IRM AREA</b>		Sub #: <b>N/A</b>	DOT #: <b>N/A</b>
Purity	<input checked="" type="checkbox"/> Pure <input type="checkbox"/> Mixture	<b>Physical Hazards</b>	<b>Health Hazards</b>
Physical state	<input type="checkbox"/> Solid <input checked="" type="checkbox"/> Liquid <input type="checkbox"/> Gas	<input type="checkbox"/> Explosive <input type="checkbox"/> Flammable (gases, aerosols, liquids, or solids) <input type="checkbox"/> Oxidizer (liquid, solid or gas) <input type="checkbox"/> Self-reactive <input type="checkbox"/> Pyrophoric (liquid or solid) <input type="checkbox"/> Pyrophoric gas <input type="checkbox"/> Self-heating <input type="checkbox"/> Organic peroxide <input type="checkbox"/> Corrosive to metal <input type="checkbox"/> Gas under pressure (compressed gas) <input type="checkbox"/> In contact with water emits flammable gas <input type="checkbox"/> Combustible dust <input type="checkbox"/> Physical hazard not otherwise classified <input checked="" type="checkbox"/> No physical hazards per SDS	<input type="checkbox"/> Acute toxicity (any route of exposure) <input type="checkbox"/> Skin corrosion or irritation <input type="checkbox"/> Serious eye damage or eye irritation <input type="checkbox"/> Respiratory or skin sensitization <input type="checkbox"/> Germ cell mutagenicity <input type="checkbox"/> Carcinogenicity <input type="checkbox"/> Reproductive toxicity <input type="checkbox"/> Specific target organ toxicity (single or repeated exposure) <input type="checkbox"/> Aspiration hazard <input type="checkbox"/> Simple asphyxiant <input type="checkbox"/> Health hazard not otherwise classified <input checked="" type="checkbox"/> No health hazards per SDS
Container type	<b>Above ground tank</b>		
Max. daily inventory	<b>10,000 to 24,999 pounds</b>		
Avg. daily inventory	<b>10,000 to 24,999 pounds</b>		
Days on site	<b>365</b>		
Storage pressure	<b>Ambient pressure</b>		
Storage temperature	<b>Ambient temperature</b>		
Trade Secret	<b>No</b>		
EPCRA-Only	<b>Yes</b>		

Substance Name: <b>PROPYLENE GLYCOL</b>		CAS #: <b>57-55-6</b>	
Location(s): <b>55-GAL DRUMS IN SUPPORT ZONE STORAGE AREA</b>		Sub #: <b>N/A</b>	DOT #: <b>N/A</b>
Purity	<input checked="" type="checkbox"/> Pure <input type="checkbox"/> Mixture	<b>Physical Hazards</b>	<b>Health Hazards</b>
Physical state	<input type="checkbox"/> Solid <input checked="" type="checkbox"/> Liquid <input type="checkbox"/> Gas	<input type="checkbox"/> Explosive <input type="checkbox"/> Flammable (gases, aerosols, liquids, or solids) <input type="checkbox"/> Oxidizer (liquid, solid or gas) <input type="checkbox"/> Self-reactive <input type="checkbox"/> Pyrophoric (liquid or solid) <input type="checkbox"/> Pyrophoric gas <input type="checkbox"/> Self-heating <input type="checkbox"/> Organic peroxide <input type="checkbox"/> Corrosive to metal <input type="checkbox"/> Gas under pressure (compressed gas) <input type="checkbox"/> In contact with water emits flammable gas <input type="checkbox"/> Combustible dust <input type="checkbox"/> Physical hazard not otherwise classified <input checked="" type="checkbox"/> No physical hazards per SDS	<input checked="" type="checkbox"/> Acute toxicity (any route of exposure) <input type="checkbox"/> Skin corrosion or irritation <input type="checkbox"/> Serious eye damage or eye irritation <input type="checkbox"/> Respiratory or skin sensitization <input type="checkbox"/> Germ cell mutagenicity <input type="checkbox"/> Carcinogenicity <input type="checkbox"/> Reproductive toxicity <input checked="" type="checkbox"/> Specific target organ toxicity (single or repeated exposure) <input type="checkbox"/> Aspiration hazard <input type="checkbox"/> Simple asphyxiant <input type="checkbox"/> Health hazard not otherwise classified <input type="checkbox"/> No health hazards per SDS
Container type	<b>Steel drum</b>		
Max. daily inventory	<b>25,000 to 49,999 pounds</b>		
Avg. daily inventory	<b>25,000 to 49,999 pounds</b>		
Days on site	<b>365</b>		
Storage pressure	<b>Ambient pressure</b>		
Storage temperature	<b>Ambient temperature</b>		
Trade Secret	<b>No</b>		
EPCRA-Only	<b>Yes</b>		

Facility ID: **00000054365**

Page 5 of 7

**PPG**  
**70 CARTERET AVE**  
**JERSEY CITY, NJ 07304**

**PART 2**  
**2020 CHEMICAL INVENTORY REPORT**

**Reporting Period: January 1 - December 31, 2020**

Substance Name: <b>SODIUM BISULFITE</b>		CAS #: <b>7631-90-5</b>	
Location(s): <b>FOUR 275-GALLON TOTES</b>		Sub #: <b>1685</b>	DOT #: <b>2693</b>
Purity	<input checked="" type="checkbox"/> Pure <input type="checkbox"/> Mixture	<b>Physical Hazards</b>	<b>Health Hazards</b>
Physical state	<input type="checkbox"/> Solid <input checked="" type="checkbox"/> Liquid <input type="checkbox"/> Gas	<input type="checkbox"/> Explosive <input type="checkbox"/> Flammable (gases, aerosols, liquids, or solids) <input type="checkbox"/> Oxidizer (liquid, solid or gas) <input type="checkbox"/> Self-reactive <input type="checkbox"/> Pyrophoric (liquid or solid) <input type="checkbox"/> Pyrophoric gas <input type="checkbox"/> Self-heating <input type="checkbox"/> Organic peroxide <input checked="" type="checkbox"/> Corrosive to metal <input type="checkbox"/> Gas under pressure (compressed gas) <input type="checkbox"/> In contact with water emits flammable gas <input type="checkbox"/> Combustible dust <input type="checkbox"/> Physical hazard not otherwise classified <input type="checkbox"/> No physical hazards per SDS	<input type="checkbox"/> Acute toxicity (any route of exposure) <input checked="" type="checkbox"/> Skin corrosion or irritation <input checked="" type="checkbox"/> Serious eye damage or eye irritation <input checked="" type="checkbox"/> Respiratory or skin sensitization <input type="checkbox"/> Germ cell mutagenicity <input type="checkbox"/> Carcinogenicity <input type="checkbox"/> Reproductive toxicity <input type="checkbox"/> Specific target organ toxicity (single or repeated exposure) <input type="checkbox"/> Aspiration hazard <input type="checkbox"/> Simple asphyxiant <input type="checkbox"/> Health hazard not otherwise classified <input type="checkbox"/> No health hazards per SDS
Container type	<b>Tote bin</b>		
Max. daily inventory	<b>10,000 to 24,999 pounds</b>		
Avg. daily inventory	<b>10,000 to 24,999 pounds</b>		
Days on site	<b>365</b>		
Storage pressure	<b>Ambient pressure</b>		
Storage temperature	<b>Ambient temperature</b>		
Trade Secret	<b>No</b>		
EPCRA-Only	<b>Yes</b>		

Substance Name: <b>SODIUM BISULFITE</b>		CAS #: <b>7631-90-5</b>	
Location(s): <b>4,000-GAL POLY TANK, 2,650-GAL BULK TANK</b>		Sub #: <b>1685</b>	DOT #: <b>2693</b>
Purity	<input checked="" type="checkbox"/> Pure <input type="checkbox"/> Mixture	<b>Physical Hazards</b>	<b>Health Hazards</b>
Physical state	<input type="checkbox"/> Solid <input checked="" type="checkbox"/> Liquid <input type="checkbox"/> Gas	<input type="checkbox"/> Explosive <input type="checkbox"/> Flammable (gases, aerosols, liquids, or solids) <input type="checkbox"/> Oxidizer (liquid, solid or gas) <input type="checkbox"/> Self-reactive <input type="checkbox"/> Pyrophoric (liquid or solid) <input type="checkbox"/> Pyrophoric gas <input type="checkbox"/> Self-heating <input type="checkbox"/> Organic peroxide <input checked="" type="checkbox"/> Corrosive to metal <input type="checkbox"/> Gas under pressure (compressed gas) <input type="checkbox"/> In contact with water emits flammable gas <input type="checkbox"/> Combustible dust <input type="checkbox"/> Physical hazard not otherwise classified <input type="checkbox"/> No physical hazards per SDS	<input type="checkbox"/> Acute toxicity (any route of exposure) <input checked="" type="checkbox"/> Skin corrosion or irritation <input checked="" type="checkbox"/> Serious eye damage or eye irritation <input checked="" type="checkbox"/> Respiratory or skin sensitization <input type="checkbox"/> Germ cell mutagenicity <input type="checkbox"/> Carcinogenicity <input type="checkbox"/> Reproductive toxicity <input type="checkbox"/> Specific target organ toxicity (single or repeated exposure) <input type="checkbox"/> Aspiration hazard <input type="checkbox"/> Simple asphyxiant <input type="checkbox"/> Health hazard not otherwise classified <input type="checkbox"/> No health hazards per SDS
Container type	<b>Above ground tank</b>		
Max. daily inventory	<b>50,000 to 99,999 pounds</b>		
Avg. daily inventory	<b>50,000 to 99,999 pounds</b>		
Days on site	<b>365</b>		
Storage pressure	<b>Ambient pressure</b>		
Storage temperature	<b>Greater than ambient temperature</b>		
Trade Secret	<b>No</b>		
EPCRA-Only	<b>Yes</b>		



Facility ID: **00000054365**

Page 6 of 7

**PPG**  
**70 CARTERET AVE**  
**JERSEY CITY, NJ 07304**

**PART 2**  
**2020 CHEMICAL INVENTORY REPORT**

Reporting Period: January 1 - December 31, 2020

Substance Name: <b>SODIUM HYDROXIDE</b>		CAS #: <b>1310-73-2</b>	
Location(s): <b>50% SOLUTION FOR GWTS, 2x 2650-GAL POLYTANKS</b>		Sub #: <b>1706</b>	DOT #: <b>1824</b>
Purity	( ) Pure (X) Mixture	<b>Physical Hazards</b>	<b>Health Hazards</b>
Physical state	( ) Solid (X) Liquid ( ) Gas	( ) Explosive	(X) Acute toxicity (any route of exposure)
Container type	<b>Above ground tank</b>	( ) Flammable (gases, aerosols, liquids, or solids)	(X) Skin corrosion or irritation
Max. daily inventory	<b>50,000 to 99,999 pounds</b>	( ) Oxidizer (liquid, solid or gas)	(X) Serious eye damage or eye irritation
Avg. daily inventory	<b>50,000 to 99,999 pounds</b>	( ) Self-reactive	( ) Respiratory or skin sensitization
Days on site	<b>365</b>	( ) Pyrophoric (liquid or solid)	( ) Germ cell mutagenicity
Storage pressure	<b>Ambient pressure</b>	( ) Pyrophoric gas	( ) Carcinogenicity
Storage temperature	<b>Greater than ambient temperature</b>	( ) Self-heating	( ) Reproductive toxicity
Trade Secret	<b>No</b>	( ) Organic peroxide	( ) Specific target organ toxicity (single or repeated exposure)
EPCRA-Only	<b>Yes</b>	(X) Corrosive to metal	( ) Aspiration hazard
This EPCRA-Only Mixture Contains EPCRA Section 302 Extremely Hazardous Substances	<b>No</b>	( ) Gas under pressure (compressed gas)	( ) Simple asphyxiant
		( ) In contact with water emits flammable gas	( ) Health hazard not otherwise classified
		( ) Combustible dust	( ) No health hazards per SDS
		( ) Physical hazard not otherwise classified	
		( ) No physical hazards per SDS	

Substance Name: <b>SODIUM HYDROXIDE</b>		CAS #: <b>1310-73-2</b>	
Location(s): <b>THREE 55-GAL DRUM STORED AT GWTS</b>		Sub #: <b>1706</b>	DOT #: <b>1824</b>
Purity	( ) Pure (X) Mixture	<b>Physical Hazards</b>	<b>Health Hazards</b>
Physical state	( ) Solid (X) Liquid ( ) Gas	( ) Explosive	(X) Acute toxicity (any route of exposure)
Container type	<b>Steel drum</b>	( ) Flammable (gases, aerosols, liquids, or solids)	(X) Skin corrosion or irritation
Max. daily inventory	<b>1,000 to 2,499 pounds</b>	( ) Oxidizer (liquid, solid or gas)	(X) Serious eye damage or eye irritation
Avg. daily inventory	<b>1,000 to 2,499 pounds</b>	( ) Self-reactive	( ) Respiratory or skin sensitization
Days on site	<b>365</b>	( ) Pyrophoric (liquid or solid)	( ) Germ cell mutagenicity
Storage pressure	<b>Ambient pressure</b>	( ) Pyrophoric gas	( ) Carcinogenicity
Storage temperature	<b>Ambient temperature</b>	( ) Self-heating	( ) Reproductive toxicity
Trade Secret	<b>No</b>	( ) Organic peroxide	( ) Specific target organ toxicity (single or repeated exposure)
EPCRA-Only	<b>Yes</b>	(X) Corrosive to metal	( ) Aspiration hazard
This EPCRA-Only Mixture Contains EPCRA Section 302 Extremely Hazardous Substances	<b>No</b>	( ) Gas under pressure (compressed gas)	( ) Simple asphyxiant
		( ) In contact with water emits flammable gas	( ) Health hazard not otherwise classified
		( ) Combustible dust	( ) No health hazards per SDS
		( ) Physical hazard not otherwise classified	
		( ) No physical hazards per SDS	

Facility ID: **00000054365**

Page 7 of 7

**PPG**  
**70 CARTERET AVE**  
**JERSEY CITY, NJ 07304**

**PART 2**  
**2020 CHEMICAL INVENTORY REPORT**

Reporting Period: January 1 - December 31, 2020

Substance Name: <b>SULFURIC ACID</b>		CAS #: <b>7664-93-9</b>	
Location(s): <b>93% SOLUTION FOR GWTS, 2x 2650-GAL POLYTANKS</b>		Sub #: <b>1761</b>	DOT #: <b>1830</b>
Purity	<input checked="" type="checkbox"/> Pure <input type="checkbox"/> Mixture	<b>Physical Hazards</b>	
Physical state	<input type="checkbox"/> Solid <input checked="" type="checkbox"/> Liquid <input type="checkbox"/> Gas	<input type="checkbox"/> Explosive <input type="checkbox"/> Flammable (gases, aerosols, liquids, or solids) <input type="checkbox"/> Oxidizer (liquid, solid or gas) <input type="checkbox"/> Self-reactive <input type="checkbox"/> Pyrophoric (liquid or solid) <input type="checkbox"/> Pyrophoric gas <input type="checkbox"/> Self-heating <input type="checkbox"/> Organic peroxide <input checked="" type="checkbox"/> Corrosive to metal <input type="checkbox"/> Gas under pressure (compressed gas) <input type="checkbox"/> In contact with water emits flammable gas <input type="checkbox"/> Combustible dust <input type="checkbox"/> Physical hazard not otherwise classified <input type="checkbox"/> No physical hazards per SDS	
Container type	<b>Above ground tank</b>	<b>Health Hazards</b>	
Max. daily inventory	<b>50,000 to 99,999 pounds</b>	<input checked="" type="checkbox"/> Acute toxicity (any route of exposure) <input checked="" type="checkbox"/> Skin corrosion or irritation <input checked="" type="checkbox"/> Serious eye damage or eye irritation <input type="checkbox"/> Respiratory or skin sensitization <input type="checkbox"/> Germ cell mutagenicity <input type="checkbox"/> Carcinogenicity <input type="checkbox"/> Reproductive toxicity <input type="checkbox"/> Specific target organ toxicity (single or repeated exposure) <input type="checkbox"/> Aspiration hazard <input type="checkbox"/> Simple asphyxiant <input type="checkbox"/> Health hazard not otherwise classified <input type="checkbox"/> No health hazards per SDS	
Avg. daily inventory	<b>50,000 to 99,999 pounds</b>		
Days on site	<b>365</b>		
Storage pressure	<b>Ambient pressure</b>		
Storage temperature	<b>Ambient temperature</b>		
Trade Secret	<b>No</b>		
EPCRA-Only	<b>No</b>		

**PVSC Sewer Use Permit #31630035**



**PASSAIC VALLEY SEWERAGE COMMISSION****SEWER USE PERMIT****Permit #**

31630035

(Please use the Permit Number on any correspondence with PVSC)  
In compliance with the provisions of the Federal Water Pollution Control Act, its  
amendments, the Clean Water Act and Rules and Regulations of the Passaic Valley  
Sewerage Commission

PPG - GARFIELD AVENUE

REMEDATION PROJECT

(herein, after referred to as the Permittee)  
is authorized to discharge from a facility located at

25 - 45 HALLADAY STREET

JERSEY CITY, NEW JERSEY 07305

to the Passaic Valley Sewerage Commission Treatment Works in accordance with  
discharge limitations, monitoring requirements and other conditions set forth  
herein.

**EFFECTIVE DATE**

10/01/2017

**EXPIRATION DATE**

09/30/2022

**PASSAIC VALLEY SEWERAGE COMMISSION**

BY Gregory A. Tramontozzi  
Gregory A. Tramontozzi  
Executive Director

**CONDITION SPECIFIC TO THIS PERMIT**

**1. Sampling**

- 1.1 Samples and measurements taken as required under this permit shall be representative of the monitored activity. All samples shall be taken at the monitoring points approved by the PVSC and specified in this permit. Unless otherwise specified, all samples shall be drawn by a 24-hour composite sampler acceptable to the PVSC which shall be equipped with attachments appropriate for affixing seals. During and after collection, the sample shall be maintained between 1°C – 4°C.
- 1.2 In addition to the other sample requirements set forth in SECTION A, PART 2 of this permit, the Permittee shall comply with the following:
  - (a) Samples that are taken for heavy metal analysis must be drawn by an automatic 24-hour composite sampler. A grab sample is not acceptable for metals compliance determination.

**PASSAIC VALLEY SEWERAGE COMMISSION  
600 WILSON AVENUE  
NEWARK, NEW JERSEY 07105**

**SIU FACT SHEET**

Sewer Use Permit to discharge into Passaic Valley Treatment Plant

PPG, has submitted a completed Sewer Use Application for a Sewer Use Permit New Issue to discharge into the treatment works.

<b>NAME &amp; ADDRESS OF APPLICANT</b>	<b>NAME AND ADDRESS OF FACILITY WHERE DISCHARGE OCCURS</b>
<p style="text-align: center;">PPG 400 College Park Drive Monroeville, PA 15146</p>	<p style="text-align: center;">PPG Garfield Avenue., Remediation Project 25-45 Garfield Avenue Jersey City, NJ 07305</p>

**Description of Facility Operations:** Groundwater discharger

**Million Gallons per Day (MGD) Industrial Wastewater:** Approx. - 149,760 MGD

**Number of Outlets: Industrial** – 1-This outlet is used for compliance

**Sample Point Location:** Sample point is located at post-treatment sampling port in GWTS area.

**Basis for Permit Conditions:** Groundwater

**Type of Pretreatment Equipment Installed:** Physical and Chemical Process including Coagulation, Precipitation, pH Adjustment, Chemical Reduction, Filtration, Sludge Handling, Activated Carbon Adsorption and Cation Exchange using Zeolite Organoclay. Process are applied as necessary to achieve the required effluent characteristics.

**Duration of Sewer Use Permit:** 5 Years

**Special Conditions or Remarks:** New Issue; This company is covered under PVSC Local Limits.



**2. MONITORING REQUIREMENTS AND DISCHARGE LIMITATIONS**

(a) Beginning (10/01/2017) and lasting through (09/30/2022) the Permittee is authorized to discharge from outlet # (31630035-1). Such discharge shall be monitored as specified below. The table lists the limitations or procedures applicable to this outlet. The volume shall be determined from flowmeter readings. The Sample point is located at post-treatment sampling port in GWTS area. The Permittee shall submit volume in accordance with PVSC User Charge Self-Monitoring Report Form MR-2.

EFFLUENT CHARACTERISTIC	DISCHARGE LIMITATIONS			MONITORING REQUIREMENTS	
	MONTHLY AVERAGE	DAILY MAX	MEASUREMENT FREQUENCY	SAMPLE TYPE	REPORTING PERIOD
Volume	XXXXXX	XXXXXX	XXXXXX	XXXXXX	Monthly

## 2. MONITORING REQUIREMENTS AND DISCHARGE LIMITATIONS

- (b) Beginning (10/01/2017) and lasting through (09/30/2022) the Permittee is authorized to discharge from outlet # (31630035-1). Such discharge shall be monitored as specified below. The table lists the limitations or procedures applicable to this outlet. The volume shall be determined from flowmeter readings. The Sample point is located at post-treatment sampling port in GWTS area. The Permittee shall submit volume and analysis results in accordance with PVSC Pretreatment Discharge Monitoring Form MR-1.

PARAMETER	DISCHARGE LIMITATIONS		MONITORING REQUIREMENTS		
	MONTHLY AVERAGE	DAILY MAX	MEASUREMENT FREQUENCY	SAMPLE TYPE	REPORTING PERIOD
SGT-HEM (Non-Polar Material)	100 mg/l	150 mg/l	Monthly	Grab*	Monthly
TTO	XXXXXX	XXXXXX	Monthly	Grab**	Monthly
TVOC	XXXXXX	XXXXXX	Monthly	Grab***	Monthly
Chromium	XXXXXX	10.9 lbs/day	Monthly	24 hr. Comp.	Monthly
BOD	XXXXXX	XXXXXX	Monthly	24 hr. Comp	Monthly
Volume	XXXXXX	XXXXXX	XXXXXX	XXXXXX	Monthly

\* Sampling procedure must be in accordance with those specified by N.J.D.E.P. Analysis procedure as defined by E.P.A. Method 1664A.  
 \*\* Sampling procedure must be in accordance with those specified by N.J.D.E.P. Analysis procedure as defined by E.P.A. Method 624.  
 \*\*\* Sampling procedure must be in accordance with those specified by N.J.D.E.P. Analysis procedure as defined by E.P.A. Method 625.

2. **MONITORING REQUIREMENTS AND DISCHARGE LIMITATIONS**

- (b) Beginning (10/01/2017) and lasting through (09/30/2022) the Permittee is authorized to discharge from outlet # (31630035-1). Such discharge shall be monitored as specified below. The table lists the limitations or procedures applicable to this outlet. The volume shall be determined from flowmeter readings The Sample point is located at post-treatment sampling port in GWTS area. The Permittee shall submit volume and analysis results in accordance with PVSC Pretreatment Discharge Monitoring Report Form MR-1.

PVSC LOCAL LIMITS		DISCHARGE LIMITATIONS		MONITORING REQUIREMENTS		
PARAMETER	mg/l DAILY MAX	THRESHOLD VALUE mg/l	MEASUREMENT FREQUENCY	SAMPLE TYPE	REPORTING PERIOD	
Cu	3.98	0.40	Monthly	24 hr. comp.	Monthly	
Pb	1.3	0.10	Monthly	24 hr. comp.	Monthly	
Hg	0.06	0.006	Monthly	24 hr. comp.	Monthly	
Ni	3.12	0.30	Monthly	24 hr. comp.	Monthly	
Zn	3.81	0.35	Monthly	24 hr. comp.	Monthly	
Volume	XXXXXX	XXXXXX	XXXXXX	XXXXXX	XXXXXX	



**PPG - GARFIELD AVENUE REMEDIATION PROJECT, JERSEY CITY, NJ**  
**ID# 31630035**

**SCHEDULE OF COMPLIANCE**

The Permittee is required to meet the following schedule of compliance:

- A. Analysis of wastewater parameters shall be performed by a laboratory that has been certified by the State of New Jersey. Permittee is required to submit all certified analyses as an attachment to the monthly MR-1 and/or MR-2 report.
- B. The Permittee is required to submit as an attachment to the MR-1 and/or MR-2 report monthly, a water balance showing meter readings used to calculate the reported volume discharged.
- C. 11/21/2017 - First Periodic Compliance Monitoring Report Due.  
Permittee to submit a periodic compliance monitoring report MR-2 form for monthly reporting requirements within twenty-one (21) days after the end date of each preceding month.
- D. Permittee to be in compliance with PVSC Local Limits.  
12/04/2017 - First Periodic Compliance Monitoring Report Due  
Permittee to submit a periodic compliance monitoring report MR-1 form for monthly reporting requirements within thirty-five (35) days after the end date of each preceding month in accordance with General Pretreatment Regulations 40 CFR 403.12 section (e).
- E. If the Permittee has been authorized by the PVSC to certify for non-use for one or more heavy metals, the Permittee must sample the discharge in March and September of each year in order to prove continued compliance. If any analytical results exceed the Threshold Value, but not the Local Limit, the Permittee shall analyze a sample each succeeding month until three successive monthly results are at or below the Threshold Value stated in the PVSC Rules and Regulations Section B-103.3 Table B-2.
- F. Be certain that you do not surcharge any sewer lines. The rate of discharge must not exceed 149,760 gpd (104 gpm) per TWA Approval No. #15-0106. Please NOTE that all discharge must cease during rainfall events and must not recommence until dry weather resumes.
- G. 2/01/2017 - PVSC Local Limit Baseline Monitoring Report and Slug Control Questionnaire are due.

**PPG - GARFIELD AVENUE REMEDIATION PROJECT, JERSEY CITY, NJ  
ID# 31630035**

**SECTION A-3 SCHEDULE OF COMPLIANCE CONTINUED**

- H. All discharge shall cease 5 years from the start of discharge. If additional time is needed, you must request an extension from PVSC 60 days prior to the expiration date of the Agreement and this Sewer Use Permit.
- I. All PVSC Rules & Regulations must be adhered to ([www.PVSC.com](http://www.PVSC.com)).
- J. The Final Sewer Use Permit will run concurrent with a said contract executed by both PPG Industries, Inc. and PVSC.
- K. Notify Don Yanuzzi at (973)817-5946, three (3) working days before you plan to commence the discharge, so that a PVSC Inspector can be present to observe the discharge.
- L. This discharge cannot begin until a written Agreement is entered into.
- M. PPG is modifying its pretreatment system to maximize its permitted flow. PPG –The Garfield Avenue Remediation Project may accept like wastewaters via tankers from the following list of other PPG remediation sites only: Site 016, 063, 065, 107, 108, 114, 132, 133(W), 133(E), 135, 137, 143, 156, 174 and 457 Communipaw Ave., Halladay Street, Carteret Ave., Al Smith Moving Property, Former Halsted Corp., Garfield Ave., Forrest St., Forrest Properties, Former Fishbein Properties and Ten West Apparel. If PPG seeks to treat groundwater from its other remediation areas, PPG must notify PVSC in writing and receive approval prior to discharge.
- N. Permittee shall invoke the Emergency Discharge Limitation Plan (EDLP) outlined in its letter to PVSC dated 05/05/2017(see attached copy hereto). Permittee will be notified by PVSC as to when emergency conditions exist, so that the EDLP can be invoked as designed.
- O. PVSC reserves the right to require toxicity evaluation and/or to change the conditions of this Permit, including discontinuing the discharge if it deems necessary.
- P. The Permittee shall notify in writing, all agencies as directed by 40 CFR 403.12 (p) of any discharges classified hazardous waste under 40 CFR 261.

**SECTION B**  
**CONDITIONS APPLICABLE TO ALL PERMITS**

**1. GENERAL**

- 1.1 The Permittee shall comply with all conditions set forth in this permit and all applicable requirements which are set forth in N.J.S.A. 58:14-1 et seq. and the Rules and Regulations of the PVSC, as well as the Federal Clean Water Act, 33 U.S.C.A. § 1251 et seq. and the New Jersey Water Pollution Control Act, N.J.S.A. 58:10A-1 et seq. Failure to comply with all the terms and conditions of this permit shall constitute a violation of the Rules and Regulations of the PVSC.
- 1.2 All discharges shall be consistent at all times with the terms and conditions of this permit and no regulated pollutant shall be discharged more frequently than authorized or at a level in excess of that which is authorized by this permit.
- 1.3 The Permittee shall not discharge or deposit or cause or allow to be discharged or deposited into the Treatment Works or public sewer, any waste which causes or contains the following
- (a) **Explosive Wastes** - Wastes in such quantity which may create a fire or explosion hazard to the Treatment Works, collection system or to the operation of the system, including but not limited to, wastewater with a closed cup flashpoint of less than 140 degrees Fahrenheit or 60 degrees Centigrade using the test methods specified in 40 CFR 261.21. Additional quantitative limitations on explosive wastes are specified in Appendix B, Pretreatment Limitation #2, B-201 of the PVSC Rules & Regulations.
  - (b) **Corrosive Wastes** - Wastes in such quantity which may cause corrosion or deterioration of the Treatment Works. Unless a higher limit is otherwise stated in the Sewer Use Permit issued to a user, all wastes shall have a pH not less than 5. Unless otherwise stated in the Sewer Use Permit, all wastes shall have a pH not more than 10.5. If PVSC requires the installation of a continuous pH recorder, the Permittee may exceed the upper or alkaline pH limit subject to the conditions contained in subsection 317. Prohibited materials include, but are not limited to, acids, sulfides, concentrated chloride or fluoride compounds, etc.



- (c) **Solids or Viscous Wastes** - Solids or viscous wastes in amounts which may cause obstruction to the flow in a sewer, or otherwise interfere with the proper operation of the Treatment Works. Prohibited materials include, but are not limited to, uncomminuted garbage, bones, hides, or fleshings, cinders, sand, stone or marble dust, glass, etc.
- (d) **Floatable Pollutants** - (1) Petroleum oil, non-biodegradable cutting oil, or products of mineral oil origin in amounts that will cause interference or pass through, (2) any wastes containing floatable fats, wax, grease, oils, or any other floatable pollutants, (3) any industrial wastes containing more than 150 mg/l daily max and /or 100 mg/l monthly average of petroleum based oil or grease.
- (e) **Noxious Materials** - (1) Pollutants which result in the presence of toxic gases, vapors or fumes within the POTW in a quantity that may cause acute worker health and safety problems, (2) noxious liquids, or gases, which in sufficient quantity either singly or by interaction with other wastes, are capable of creating a public nuisance or hazard to life, or are or may be sufficient to prevent entry into a sewer for its maintenance and repair.
- (f) **Radioactive Wastes** - Radioactive wastes or isotopes of such half-life or concentration that they do not comply with regulations or orders issued by the appropriate authority having control over their use and which will, or may, cause damage or hazards to the Treatment Works or personnel operating the system.
- (g) **Interference/Pass through** - Any waste, including discharges of oxygen demanding wastes (BOD, etc.) released or discharged at a flow rate and/or pollutant concentration which causes or threatens to cause an upset at the PVSC Treatment Works, or which causes or threatens to cause a violation of the PVSC's NJPDES Permit conditions.
- (h) **Excessive Discharge Rate** - Industrial wastes discharged in a slug or such volume or strength so as to cause a treatment process upset and subsequent loss of treatment efficiency.

- (i) **Heat** - (1) Any discharge in excess of 150°F (65°C). (2) Heat in amounts which would inhibit biological activity in the PVSC Treatment Works resulting in a treatment process upset and subsequent loss of treatment efficiency.
- (j) **Unpolluted Waters** - Any unpolluted water including, but not limited to, cooling water and uncontaminated storm water, which will increase the hydraulic load on the Treatment System, unless specifically authorized by PVSC in accordance with Sections 301, 303 and 602.5 of these Rules and Regulations.
- (k) **Dilution** - Increase in the use of process water, or an attempt in any other way, to dilute a discharge as a partial or complete substitute for adequate treatment to achieve compliance with a pretreatment standard or effluent limit.
- (l) **Violations** - Wastes, which cause the PVSC treatment plant to violate its NJPDES Permit, applicable, receiving water standards, permit regulating sludge which is produced during treatment or any other Permit issued to PVSC.
- (m) **Hazardous Wastes** - Those wastes designated by EPA as hazardous under 40 CFR 261.
- (n) **Trucked Pollutants** - Any trucked or hauled pollutant, accepted at discharge points designated by the Chief Executive Officer, and only after approval is issued by PVSC.
- (o) **Ground Water** - Any ground water, whether contaminated or uncontaminated, unless specifically authorized by PVSC in accordance with Sections 301, 303, and 602.5 of these Rules and Regulations.
- (p) **Stormwater** - Any stormwater, whether contaminated or uncontaminated, unless specifically authorized by PVSC in accordance with Sections 301, 303 and 602.5 of these Rules and Regulations.

- (q) **Bypassed Wastes** – Any wastewaters which would normally be monitored or pretreated, but are discharged to the sanitary sewer without being monitored or pretreated, unless specifically authorized by PVSC.
  - (r) **Excess Heel Material** – Any quantity of trucked or hauled material meeting the definition as contained herein, unless authorized by PVSC.
- 1.4 The Permittee shall not discharge or convey or permit to be discharged or conveyed to the PVSC Treatment Works any wastes containing pollutants of such character or quantity that.
- (a) Impairs the PVSC's ability to protect the health and safety of the treatment plant workers.
  - (b) Will not be susceptible to treatment or will interfere with the process or efficiency of the Treatment Works.
  - (c) Violate any federal categorical pretreatment standard. As pretreatment standards for toxic or other hazardous pollutants are promulgated by USEPA for a given industrial category, all industrial users within that category shall conform to the USEPA timetable as well as any numeric limitations imposed by the USEPA.
  - (d) Violate a local limit imposed or adopted by the PVSC.
  - (e) Violate a Best Professional Judgment limit imposed or adopted by the PVSC.
  - (f) Cause the PVSC treatment plant to violate its NJPDES Permit, applicable receiving water standards, regulations and/or any permits governing sludge which is produced during treatment process, or any other permit issued to the PVSC.
- 1.5 The Permittee shall at all times maintain in good working order and operate all pretreatment control and monitoring equipment in strict accordance with all design specifications and manufacturer recommendations. Proper operation and maintenance includes, at a minimum, effective performance based upon specifications designed to meet applicable effluent limits, adequate funding, adequate operator staffing and training and adequate laboratory and process controls.



- 1.6. The Permittee shall dispose of all solids, sludges, filter backwash or other pollutants or hazardous waste removed in the course of pretreatment or control of wastewaters and/or the treatment of the intake waters, in accordance with applicable Federal, State and local laws and regulations. Records documenting such disposal shall be made available to the PVSC for review upon request.
- 1.7. An Upset shall constitute an affirmative defense to an action brought for non-compliance if the following requirements are met. If the Permittee wishes to establish the affirmative defense of Upset, it shall demonstrate, through properly signed, contemporaneous operating logs or other relevant evidence that (1) an Upset occurred and the User can identify the cause(s) of the Upset; (2) the facility was at the time being operated in a prudent and workmanlike manner and in compliance with applicable operations and maintenance procedures; and (3) the Permittee has submitted the following information to PVSC within 24 hours of becoming aware of the Upset, except that a written submission must be provided within five days if the information is provided verbally:
  - (a) A description of the indirect discharge and cause of the non-compliance;
  - (b) The period of non-compliance including exact dates and time or, if not corrected, the anticipated time the noncompliance is expected to continue;
  - (c) Steps being taken and/or planned to reduce, eliminate and prevent recurrence of the non-compliance.

If the Permittee seeks to establish the occurrence of an Upset, it shall have the burden of proof. The User shall control production on all discharges to the extent necessary to maintain compliance with the prohibitions or limitations upon reduction, loss or failure of its pretreatment facility until it is restored or an alternative method of treatment is provided. This requirement shall apply to the situation where among, other things, the primary source of power to the pretreatment facility is reduced, lost or fails.

- 1.8 Bypass means the intentional diversion of wastestreams from any portion of the Permittee's treatment facility. Regarding notice:
- (a) If the Permittee knows in advance of the need for a bypass, it shall submit prior notice to PVSC, if possible at least ten days before the date of the bypass.
  - (b) The Permittee shall submit oral notice of an unanticipated bypass that exceeds applicable Pretreatment Standards to PVSC within 24 hours from the time it becomes aware of the bypass. A written submission shall also be provided within 5 days of the time the Permittee becomes aware of the bypass. The written submission shall contain a description of the bypass and its cause; the duration of the bypass, including exact dates and times, and, if the bypass has not been corrected, the anticipated time it is expected to continue; and steps taken or planned to reduce, eliminate, and prevent reoccurrence of the bypass. PVSC may waive the written report on a case-by-case basis if the oral report has been received within 24 hours.

## 2. **INDUSTRIAL WASTE REPORTING**

- 2.1 **USER CHARGE:** User Charge monitoring results obtained during the previous month shall be reported monthly on a Discharge Monitoring Report Form (MR-2). The due date for properly signed reports shall be 21 days after the reporting period ends. If the 21st day falls on a Saturday, Sunday or PVSC Holiday, then the report shall be due on the next PVSC work day. If the Permittee fails to submit the MR-2 Report on a timely basis the Executive Director shall estimate the usage for the period. The estimate may be made thirty (30) days after the due date of the report.
- 2.2 **PRETREATMENT:** Pretreatment monitoring results obtained during the previous month shall be reported monthly on a Discharge Monitoring Report Form (MR-1). The due date for properly signed reports shall be 35 days after the reporting period ends. If the 35th day falls on a Saturday, Sunday or PVSC Holiday, then the report shall be due on the next PVSC work day.

2.3 **DUE DATE:** MR-1 and MR-2 Reports must be physically delivered to the PVSC by Midnight of the date by which they are due. The use of certified mail or other means to document or guarantee delivery may be used if deemed necessary. Postmarks are not valid to demonstrate compliance with the due date requirement.

2.4 **MAILING ADDRESS:** Reports required herein must be addressed to:

**PASSAIC VALLEY SEWERAGE COMMISSION  
ATTN: USER CHARGE & PERMIT MANAGEMENT  
600 WILSON AVENUE  
NEWARK, NEW JERSEY 07105**

2.5 **FACSIMILE / ELECTRONIC MAIL:** The Permittee may meet the requirement for submission by sending the report(s) via facsimile or electronic mail provided the report is received at the PVSC on any date up to and including the due date.

2.6 **ANALYTICAL PROCEDURES:** Analytical results for BOD, TSS or any other parameter as required by this permit shall be reported on the date that the sample was removed from the sampling device for analysis. The following procedure shall be used when reporting analytical results:

- (a) The pollutant limit will define the precision, or number of digits to the right or left of the decimal point, to be reported.
- (b) Calculated results shall be rounded off to the same precision as defined for that pollutant in the limit.
- (c) Zeros in the pollutant limit are included in order to determine the precision.
- (d) The following procedure shall be followed when rounding off results:
  - (i) Round off by dropping digits that are irrelevant. If the digit 6,7,8 or 9 is to be dropped, increase the preceding digit by one unit.
  - (ii) If the digit 0,1,2,3 or 4 is to be dropped, do not alter the preceding digit.
  - (iii) If the digit 5 is to be dropped, round off the preceding digit to the nearest even number (2.25 becomes 2.2 while 2.35 becomes 2.4).

- 2.7 **RECORDING OF RESULTS:** For each measurement of a sample taken pursuant to the requirements of this permit, the Permittee shall maintain a record of the following information:
- (a) The date, exact places and time of sampling;
  - (b) The dates the analysis were performed;
  - (c) The person(s) who performed the analysis;
  - (d) The analytical techniques or methods used; and
  - (e) The results of all required analyses.
- 2.8 **RECORDS RETENTION:** The Permittee shall maintain such records as necessary to demonstrate compliance with the requirements of this permit, the PVSC Rules and Regulations and any applicable State or Federal Pretreatment standard or requirement. All records and information resulting from the monitoring activities required by this permit including, all records of analysis performed, calibration and maintenance of instrumentation and recording from continuous monitoring instrumentation, shall be retained for a minimum of five years.
- 2.9 **SEWER USE APPLICATION (SUA) RENEWAL:** The Permittee shall submit a renewal SUA within 180 days of the expiration of current Sewer Use Permit.

### 3. **INDUSTRIAL WASTE MONITORING**

- 3.1 **MONITORING EQUIPMENT:** The Permittee shall install, at his own cost and expense, whatever monitoring equipment is required by the conditions of this permit to facilitate the accurate observation, sampling and measurement of the discharge. Such equipment shall be kept safe, secured from unauthorized entry or tampering and accessible at all times. Monitoring equipment shall be calibrated as recommended by the manufacturer, except that LEL recorder shall be calibrated daily and pH recorders shall be calibrated at least weekly, whichever is more frequent.
- 3.2 Permittee shall safeguard any PVSC monitoring equipment that is installed at their facility. Permittee shall reimburse PVSC for any equipment that is either damaged or stolen from its point of installation. Reimbursement costs will be determined by PVSC.



- 3.3 The volume of each sample shall be proportional to the discharge flow rates unless specifically modified by PVSC. For a 24 hour continuous discharge, a minimum of 24 individual samples shall be collected at equal intervals and at least once per hour. For a continuous discharge of less than 12 hours, individual samples shall be taken at least once every 30 minutes. For discharges which are not continuous, individual samples shall be taken such that they will be representative of the plant waste water discharge.
- 3.4 Permittee shall notify the PVSC as soon as possible, but in no case later than 2 hours from becoming aware of the same, if a sampling, monitoring, recording or other device required in accordance with this permit becomes inoperable. Unless otherwise directed by the PVSC, the Permittee shall submit a written report to the PVSC, attention Industrial and Pollution Control Department, within 5 working days of the occurrence detailing what occurred, why it happened, what will be done to correct the problem and a date when the problem will be corrected. If the PVSC approves the corrective action and it is expected to take more than two months from the date of occurrence to complete, the Permittee shall submit monthly progress reports until such time as the problem is corrected.
- 3.5 **NOTIFICATION OF NON-COMPLIANCE:** If, for any reason, the Permittee does not comply with or will be unable to comply with any effluent limitation specified in this permit, or discharges any waste and meets the Slug Discharge Definition as defined in Appendix A, of the PVSC Rules and Regulations, including any changes at its facility affecting the potential for a slug discharge, the Permittee shall notify the PVSC within 24 hours of such occurrence.
- 3.6 If this report is made orally, a written report containing the following information, shall be submitted within five (5) working days:
- (a) A description of the discharge and the cause of the period of noncompliance;
  - (b) The period of noncompliance, including exact dates and times; or, if not corrected, the anticipated time the non-compliance is expected to continue, and
  - (c) The steps being taken to reduce, eliminate and prevent a recurrence of the non-complying discharge.

- 3.7 The Permittee shall take all reasonable steps to minimize any adverse impact to the PVSC Treatment Works resulting from noncompliance with any pretreatment limitations specified in this permit, including such accelerated or additional monitoring as necessary to determine the nature and impact of the non-complying discharge. This condition in no way affects PVSC's right to suspend a permit in order to stop a discharge which presents an imminent or substantial hazard to the public health, safety or welfare to the local environment or which interferes with the operation of the PVSC Treatment Works.
- 3.8 **TEST PROCEDURES:** Samples and measurements taken as required in this permit shall be representative of the volume and nature of the monitored discharge.
- 3.9 The Permittee shall perform all analyses in accordance with the test procedures identified under 40 C.F.R. Part 136. All test procedures, other than those identified in 40 C.F.R. Part 136, shall be considered as alternative test procedures. The Permittee is authorized to utilize an alternative test procedure only if prior written approval is received from the Chief Executive Officer in accordance with Section 319.2 of the Rules and Regulations of the PVSC.
- 3.10 Sample analyses of pollutants required by this permit shall be performed by a laboratory with a New Jersey certification for each pollutant analyzed.
- 3.11 If the Permittee monitors any pollutant at the location(s) designated more frequently than required by this permit using the approved analytical methods as specified above, the results of such monitoring shall be included in the calculation and reporting of the values required in the applicable Discharge Monitoring Report Form (PVSC Form MR-1 or MR-2). Such increased frequency shall also be indicated.
- 3.12 PVSC may authorize the Permittee to forego sampling of a pollutant regulated by its categorical Pretreatment Standard(s) if the Permittee has demonstrated through sampling and other technical factors that the pollutant is neither present nor expected to be present in the discharge, or is present only at background levels from intake water and without any increase in the pollutant due to activities of the Permittee. This authorization would be subject to the conditions cited at 40 CFR 403.12(e)(2)(i) through (vii). The following language shall be included in the control mechanisms for any Categorical Industrial User unless a sampling waiver has previously been granted:

“The Permittee has been identified as subject to 40 CFR 4XX.XX, the Federal Categorical Pretreatment Standards for Existing sources under the \_\_\_\_\_ Point Source Category. The Permittee may, in accordance with 40 CFR 403.12(e)(2), seek to forego sampling of a pollutant regulated under the applicable categorical standard provided that it meets the conditions noted in the PVSC Rules and Regulations under Section 318.5.”

#### 4. **MANAGEMENT RESPONSIBILITIES**

- 4.1 **RIGHT OF ENTRY:** The Permittee shall allow the authorized representatives of the PVSC, upon presentation of credentials to:
- (a) Have immediate access to all the facilities directly or indirectly connected to the PVSC Treatment Works during normal working hours and at such other times as may be necessary during emergencies as determined by PVSC. No person shall interfere with, delay, or refuse entrance to a PVSC Inspector attempting to inspect the facility.
  - (b) Inspect the monitoring equipment and monitoring methods required in this permit or to sample any discharge of wastewater, copy any records required to be kept by this permit or PVSC Rules and Regulations and inspect and/or sample RCRA or other type waste or substances.
- 4.2 **TRANSFER OF OWNERSHIP OR CONTROL:** This Permit is not transferable. This permit shall not be reassigned, transferred or sold to a new owner, new industrial user, or a new or changed operation. The Permittee shall notify the Chief Executive Officer in writing within (14) days of any sale or transfer of the industrial operations/facility covered by this Permit, or of any sale or transfer affecting the identity of those holding a controlling interest in the Permittee. The Permittee shall also provide written notice to the succeeding owner or controller of the existence of this Sewer Use Permit and the need to apply for a new permit. For purposes of this provision, the term "controlling interest" shall mean an interest held by a person or entity, or group of persons or entities, who possess, directly or indirectly, the power to direct or cause the direction of the management and policies of the Permittee.

- 4.3 **CHANGE IN DISCHARGE:** Any change in the discharge, any anticipated facility expansion, production increases, or modification which will result in new, different, or increased discharges of pollutants regulated by PVSC must be reported by submission of a new Passaic Valley Sewerage Commission Sewer Use Application. If such changes will not violate the effluent limitations specified in this permit, then notice only to PVSC of such changes is required. Following such notice the permit may be modified to specify and limit any pollutants not previously limited.

All Industrial Users shall promptly notify the PVSC in advance of any substantial change in the volume or character of pollutants in their discharge.

5. **OTHER CONDITIONS**

- 5.1 **PERMIT MODIFICATION:** After notice and opportunity for a hearing, this permit may be modified, or revoked in whole or in part during its term for cause including, but not limited to the following:
- (a) Violating any terms or condition of this permit;
  - (b) Obtaining this permit by misrepresentation or failure to disclose fully all relevant facts; or
  - (c) A change in any condition that requires either a temporary or permanent reduction or elimination of the authorized discharge.
- 5.2 **TOXIC POLLUTANTS:** Notwithstanding Section A Part 2 of this permit, if a toxic effluent standard or prohibition (including any schedule of compliance specified in such effluent standard or prohibition), is established under Section 307(b) of the Federal Water Pollution Control Act, its amendments, or any other subsequent law or regulation for a toxic pollutant which is present in the discharge, and such standard or prohibition is more stringent than any limitation for such pollutant in this permit, this permit shall be revised or modified in accordance with the toxic effluent standard or prohibition and the Permittee so notified.
- 5.3 **CIVIL AND CRIMINAL LIABILITY:** A violation of the PVSC Rules and Regulations or a violation of any term or condition contained in this Sewer Use Permit may subject the Permittee to enforcement and civil penalties of up to \$50,000 per day for each violation, and each day's continuance of the violation shall constitute a separate violation. Enforcement may include the institution of a civil action for injunctive relief and/or to recover civil penalties and/or referral to the appropriate agency for criminal enforcement.



- 5.4 **STATE LAWS:** Nothing in this permit shall be construed to preclude the institution of any legal action or relieve the Permittee from any responsibilities, liabilities, or penalties established pursuant to any applicable State Law or regulation under authority preserved by Section 510, (33 U.S.C.A. § 1370) of the Federal Water Pollution Control Act as amended.
- 5.5 **PROPERTY RIGHTS:** The issuance of this permit does not convey any property rights in either real or personal property, or any exclusive privileges, nor does it authorize any injury to private property or any invasion of personal rights, nor any infringement of Federal, State or local laws or Regulations.
- 5.6 **SEVERABILITY:** The provisions of this permit are severable, and if any provision of this permit, or the application of any provision of this permit to any circumstance, is held invalid, the application of such provision to other circumstances, and the remainder of this permit shall not be affected thereby.
- 5.7 **DEFINITIONS:** The following definitions apply to this permit:
- (a) "Composite" - a combination of individual samples obtained at regular intervals over the entire discharge day.
  - (b) "Daily" - each operating day.
  - (c) "Daily Maximum Discharge" - the highest discharge by weight or other appropriate units, as specified herein, during any calendar day.
  - (d) "Grab" - an individual sample collected in less than 15 minutes.
  - (e) "Immediate Access" - access without delay but in no event beyond 10 minutes from the time the request is made known to the guard or employee.
  - (f) "Monthly" - one day each month during a normal operating day.
  - (g) "Monthly Average Value" - the sum of all daily discharges measured during a calendar month divided by the number of daily discharges measured during the month. Results may be expressed in mass loadings per day or concentration. The monthly average value does not apply to those parameters that are continuously monitored.
  - (h) "N/A" - not applicable.
  - (i) "Quarterly" - every three (3) months.
  - (j) "Weekly" - one day each week during a normal operating day.